WEATHER INDICATIONS.
Conditions favorable for showers to-night and Saturday.

THE NEWARK ADVOCATE.

USE ADVOCATE WANT ADS.
They always bring satisfactory results. Only 25c for 3 lines 3 times.

VOLUME 47—NUMBER 39. NEWARK, OHIO, FRIDAY EVENING, AUGUST 14, 1903. TEN CENTS A WEEK.

ARE GUILTY

So Say Jurors in Jett-White Famous Murder Case.

Eleven of Dozen Jurymen Wanted To Hang Prisoners.

But Twelfth Man's Wish Prevailed in Order to Prevent Disagreement--Life Sentence the Penalty --Strong Evidence in the Powers Trial.

Cynthiana, Ky., Aug. 14—Curt Jett and Tom White the Breathitt county mountaineers will be compelled to spend the remainder of their lives in the penitentiary unless clemency is extended to them, for the assassination of J. B. Marcum, an attorney at Jackson.

After being out since 10:50 Thursday morning the jury at 9:30 this morning returned the following verdict:

'We, the jury, find the defendants, Curt Jett and Tom White, guilty, and fix their punishment at confinement in the penitentiary for life."

There were but few people in the court room when the jury entered. Jett was calm and seemed prepared to receive a heavy blow . White was nervous and tears sprang to his eyes. When Judge Osborne had read the verdict, handed to him by Foreman McCouley, he queried, "So say you all?"

Each juror responded: "Yes, your honor." The only attorney present when the verdict was read was Attorney Stanley Webster of the council for the state Judge Osborne sent out for the attorneys for both sides. When the news of the verdict spread over the town the court room filled up rapidly. Among those who entered was Captain B. J. Ewen, who was the star witness for the state.

Jap King was the juror who secured the life sentence for the prisoners. All the others were in favor of capital punishment, but rather than bring about a disagreement they voted for the life sentence. The court adjourned in order to give the defense time to file a motion for a new trial, which will be done today. It is thought that Judge Osborne will overrule the motion.

A bit of important testimony developed this morning which was not produced during the trial of Curt Jett and Tom White. Olbert Lizer, of Cynthiana, said that he walked up to Taylor Moppin, who lives 13 miles from Cynthiana and Lenville Hagins, of Madison county, step father of Jett, while they were talking in the court house yard. According to Lizer, Hagins said to Moppin: "Curt is guilty. He told me and his mother that he killed Marcum."

"When he came to our house from Jackson before he was arrested, he said: 'I put Jim Marcum where he will not cast any more Republican votes.' "

Lizer claims that Hagins told Moppin that he did not want to testify in the case and for that reason he remained away from Cynthiana until the arguments were commenced.

Lizer says there is no doubt that Hagins made the statement and that Moppin would so testify if it became necessary.

CONVICT YOUTSEY TESTIFIES.

Georgetown, Ky., Aug. 14—The cross examination of Henry Youtsey was resumed by Attorney Violett of the defense promptly this morning. A larger crowd than that of yesterday was assembled in the court room to see the noted prisoner and hear him testify. After some important questions the attorney took the witness over his movements for a day or two before shooting of Goebel and after the arrival of Jim Howard in Frankfort. Youtsey said he expected Howard on the morning of Jan. 30 as he had seen preparations in the Agricultural building for trouble of some sort.

Georgetown, Ky., Aug. 14—On the witness stand for three hours the convict, Henry Youtsey, gave damaging testimony against Caleb Powers. He testified that in January, 1901, he signed an affidavit for Powers as to his innocence to present to the Republican judges of the court of appeals to secure from them a reversal of the life sentence given him (Powers). He said that at the time he signed the affidavit both Powers and himself knew it to be false and that before he would consent to affix his signature to it he (Youtsey) required Powers to sign an agreement waiving the truth or falsity of it and also agreeing never to let it become public or to use it openly in court and to return it to him (Youtsey) within fifteen days. He says the affidavit was not returned by Powers and he (Youtsey) kept the written agreement. He produced the agreement in court with Powers' signature attached.

FOUND DYNAMITE.

In the Prison in Which Curtis Jett was Once Confined.

Winchester, Ky., Aug. 14—The discovery in the county jail of two sticks of dynamite, one capped and primed and having about a yard of fuse attached, caused much excitement here.

The explosives were found by Isaiah Rome, a colored prisoner, in an unused water pipe along the west side of the corridor around the upper tier of cells. Rome reported the find to Jailer J. H. Boone.

In one of the upper cells Curtis Jett was confined while a prisoner here, and the jailer at once surmised that the dynamite had been smuggled into the jail at some time during that period. Rome at first told the jailer that on last Saturday he saw a white boy hand the cartridges to Tom Oldham a white prisoner awaiting trial on the charge of horse stealing, but later said he might be mistaken. Mr. Boone inquired at all the places where dynamite is sold, but could find no record of this particular lot. Where the stuff came from and how it got into the jail is a mystery.

An expert quarryman, who has had much experience with the deadly explosive, said there was enough dynamite in the two sticks if exploded to have demolished the jail and killed every person in it.

MADMAN

Empties Shotgun into a Crowd, Killing Three and Wounding Twenty-Three Others.

Winfield, Kan., Aug. 14—Gilbert Trigg appeared in the principal street last night with a doubled barreled shotgun and fired both charges into a crowd of 3000 persons who were listening to a band concert. He killed three persons, probably fatally injured three and injured 20 others. Trigg was killed by a policeman. The dead: Sterling Rice, Dawson Tillottson, D. Bowman, Gilbert Trigg. Trigg is thought to have been crazy.

DEFERS MEETING FOR TWO MONTHS

Zanesville, O., Aug. 14—Secretary Quiesser, of the local Builders' Exchange announces that the annual convention of the Builders' Exchanges of Ohio, which was to have been held in this city Aug. 27 and 28, has been postponed until Oct. 28 and 29.

The postponement was taken because of the fact that the builders throughout the state have been very materially delayed in their work this season by reason of labor troubles, scarcity of supplies and unfavorable weather and the state officers deemed it best to hold the convention at a later date.

The program arranged for the August meeting, which has been printed in these colmuns, will be carried out in detail.

SALISBURY

Late Premier of England is Seriously Indisposed—Caught a Chill and Since Been Sick.

London, Aug. 14—Lord Salisbury is serously indisposed, according to information received direct from his

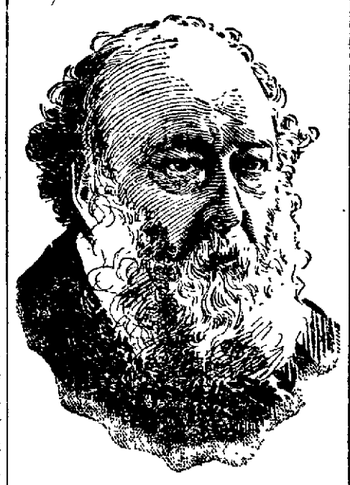

LORD SALISBURY.

family at Hatfield house.

The late premier is greatly exhausted and physicians are in attendance.

Lord Salisbury, whose health was severely shaken by the death of his wife in November, 1899, was ill on the continent during the whole of last winter.

According to the medical press and circular, his lordship has suffered for years from intestinal aresis.

He was reported to have much improved in health on his return to England but at the beginning of June he caught a chill which troubled him considerably.

TOO MUCH

DID LOUIS PAY FOR POSTOFFICE INK.

And Bought in Quantities to Last for Years According to Charges Made Against Him.

Washington, Aug. 14—M. A. Louis, superintendent of the division of postoffice supplies, is slated for retirement. Postmaster General Payne has definitely determined on this course. The charge against Louis is that he bought cancelling ink in such quantities as to provide post offices the country over for from three to ten years in advance; also that he paid thirty cents a pound for the ink when the market quoted it from twenty to tweny-four. Louis is a relic of the Heath regime.

AERIAL NAVY PROPOSED

Paris, Aug. 14—France will be the first country in the world to have an aerial navy and this city will soon be the scene of regular aerial maneuvers, as in addition to experiments with M Santo Dumant's airship, the French war minister has decided upon an open competition for air ships, in the hope of solving a problem which was found impossible of accomplishment in the war of 1870.

During the siege of Paris many balloons managed to get safely out of the city, but not one succeeded in re-entering the beleagured capital.

An area representing a besieged city will be mapped out for the purpose of the experiment and competitors will be required to reach it from a given point not less than 30 miles away within a stated period.

A BLOODY FIGHT

Mexico City, Aug. 14—The bloodiest battle of the Maya Indian rebellion has just been fought in Yucatan according to dispatches received here. It is stated a large body of Indians, who were supposed to have been subdued, made an unexpected attack upon a detachment of government troops. Sixty of the latter were killed or seriously wounded. The soldiers were forced to withdraw from the field leaving their dead and wounded behind. A number of Mayas were killed.

FIGHT

At Frisco Draws a Big Crowd

Attendance Promises To Exceed 12,000.

CHAMPION LOOKS TO BE IN PINK OF CONDITION.

WHILE CORBETT IS HOPEFUL.

Interviews With the Big Fellows Just Before the Struggle—Betting is Rather Light.

San Francisco, Cal., Aug 14—(Bulletin)—All talk that Jeffries is out of condition is scouted by those who have seen him. He says he will go into the ring tonight resolved to knock Corbett out in the second round if possible. He will rush the fighting from the first strike of the bell.

San Francisco, Cal., Aug. 14—Never in this city has more interest been taken in a pugilistic encounter than is now manifested regarding tonight's contest between James Jeffries and James J. Corbett. Betting, however, has been comparatively light, at the prevailing odds of two to one in the champion's favor.

The attendance promises to exceed 12,000 and so fast have the tickets been sold, notwithstanding the big prices asked that additional seats have been placed in the pavillon. When the time is called tonight there is not likely to be an unoccupied seat in view of the ring.

Jeffries is at the Reliance club, in Oakland, where he will remain until a few hours before the fight. He never looked more fit in his life. His muscles stand out hard and firm over his massive frame, and the skin is of that ruddy hue that bespeaks the best type of physical fitness.

"It's just a little work to keep limbered up for the big event, said Trainer Delaney."

Jeffries will neither spar nor indulge in road work He is as fast as he can be, his wind is perfect, his condition is the finest it ever was. Jeffries figures he will defeat his opponent in ten rounds. It may go fifteen, but not over that."

When seen at his training quarters in Alameda, Corbett said:

"I would be willing to lose one of my arms if I can defeat Jeffries," he added: "I know that Jeffries is a big and rough fellow, but nothing can discourage me. If the betting were one hundred to one in favor of Jeffries, it would make no difference. I have been doing everything that mortal man could do for me the last fifteen months to get into condition for this fight, and now that I have about finished my work I am satisfied. I am fit to make the fight of my life tonight and if I don't win, I never could or never can win against the man. I like the job I am about to go up against, and will do my best to come out the victor."

Sporting writers and those interested in pugilism are arriving by every train to witness the encounter.

JEFFRIES WEIGHS IN.

San Francisco, Aug. 14—Jeffries' weight, as indicated by the marker on the scales of the Reliance club was 216 pounds and he says that is his best fighting weight.

For his contest with Ruhlin, Jeffries tipped the beam at 207 pounds.

He weighed 211 when he put Corbett out before, and his weight in the recent engagement with Fitzsimmons was 213 pounds.

"I have not neglected my training," said Jeffries. "I never was better in my life and if I can't expect to win a fight this is the one. When I will win, how I will fight and what round will mark the close are questions no man can answer. I can only say that I will take the money at the earliest opportunity. I do not believe Corbett can keep away from me for ten rounds. Certainly he cannot for fifteen."

CERVERA

Who Surrendered to American Fleet Off Santiago de Cuba Has Tendered Resignation.

Madrid, Aug. 14—Vice Admiral Cervera, who surrendered to the American fleet off Santiago de Cuba, has re-

ADMIRAL CERVERA.

signed the position of Chief of Staff in the navy, to which he was appointed in December 1902.

ANOTHER FAILURE.

New York, Aug 14—(Bulletin)—The suspension of H. A. Paterson has been announced on the Consolidated Exchange.

A flock of ostriches at Phoenix, Ariz., now numbers more than 1,000 birds. Their increase is rapid, because a pair, barring accidents, will raise a brood each summer for 70 years. Each pair produces in feathers and eggs about $30 a year.

IN BROOKLYN

INDIAN LION TAFER WAS FOUND STRAVING

Because He Had No Money and Could Not Ask Anybody to Direct Him to His Ship.

New York, Aug. 14—By the grace of the British Consul in New York, sailing home to India with strange tales in his head is Abdul Knadir, lion hunter and elephant trainer, who achieved local fame by losing himself in Brooklyn.

Dressed in Oriental robes, Abdul came ashore from the British ship Indramaya, from Singapore to Brooklyn, to buy a package of cigarettes The British Captain advised him to take little money with him. Abdul had in a spirit of adventure shipped on the Indramaya He obeyed the captain and lacking money nearly died in Brooklyn streets.

He lost his bearings and persons could not understand him. During 4 days he starved and slept in parks. On August 5 he emerged from a little park adjoining the Kings county court house. He was exhausted, fell to the pavement and mumbled to passers-by. In despair he kow-towed to a passing automobile. The occupants took him in the automobile to the Department of Charities. There he collapsed. An ambulance surgeon said he was suffering from starvation. He was fed and removed to the home for aged men, where Abdul refused to associate with the inmates.

For days he was taken about the city trying to find a person who could identify or talk to him In this way the strange party met an officer of the British ship Indrode, who knew Abdul Khadir in Singapore They talked and Abdul's story was made known.

While Abdul was wandering his ship had sailed away, but with the aid of the British Consul the lion tamer has now started on the voyage to his home country.

He Killed Himself.

San Francisco, Aug 14—The body of Capt. Harry E. Smith, U. S. A., retired was found at the Southern Hotel Thursday. It is supposed Smith committed suicide. He was formerly of Detroit, where his wife, daughter of a capitalist named Brener, resides. His wife had dishonored Smith's draft.

FRIGHTFUL

Atrocities Perpetrated By Turks Upon Villagers.

War Which May Involve Powers of Europe at Hand.

Bulgaria and Servia are Ready to Measure Strength With Turkey to Avenge the Slain Christians --Turks Destroy Fourteen Villages.

London, Aug. 14—In the house of commons today the Premier Arthur Balfour in discussing the insurrection in the Balkans said: "One of the deep sources of mischief in Macedonia is the dissensions between the Christians. It is not the Turk alone, deep as his guilt undoubtedly is, who is responsible for Macedonia's miserable condition. The policy of Great Britain is to support the Austro-Russian endeavors to reform the Turkish administration."

Vienna, Aug. 14—Die Zeit says today that in the neighborhood of Monastir, Macedonia, where the insurrection broke out Turkish troops pursued 2,000 insurgents, who escaped. The Turks then perpetrated fearful atrocities upon the inhabitants of the villages. The paper also states that the Turks destroyed 14 villages in the districts of Uskub and Veleze. The insurgents then robbed the Turkish postoffice Vodena, which is 46 miles northwest of Salonika and secured 2,500 pounds sterling. Near Ochrida, the insurgents robbed the Turks of eight wagons in which meat was loaded.

TIME TO QUIT.

St. Petersburg, Aug 14—"The Suiet" in an editorial article today says that if Turkey had given up the hope of remaining a member of the European comity of nations and has made up her mind to be the playground for the savagery of her army, she will find no place on the map of Europe. The article concludes by saying that the time is past for ceremony towards Turkey.

WAR IN ALKANS.

Vienna, Aug. 14—Steadily the tide of revolution is rising in Macedonia. Hourly news comes of an outbreak in some fresh spot, with its usual attendants of massacre and rapine There are persistent rumors afloat here that Bulgaria and Servia are on the eve of declaring war against Turkey.

It is reported that Bulgarian insurgents have massacred the inhabitants of the large Turkish villages of Kenati, near Monastir Only 20 escaped.

The civil and military authorities at Salonica wired to Constantinople August 11 stating a general insurrection was expected for August 14 and disclaiming all repsonsibility unless they were reinforced. Constantinople replied, ordering the enrollment immediately of 2,000 exclusively Musselman gendarmes for service in Salonica.

The insurgent banner was unfurled August 10 at Knosko, near Giergveli, showing that the insurrection is spreading eastward.

According to the latest advices from Monastir, dated August 10, the Bulgarians are elated at the death of the Russian Consul, M. Rostkovski.

Four thousand troops are bombarding Krushevo, which is in the hands of the insurgents. and the Bulgarians in the Krushevo and Reka districts are suffering severely.

The ugliest side of the situation now is the report that the harrassed Moslems, goaded by the raids of Sarafoff and his men, are on the verge of falling on their Christian neighbors and inaugurating a general massacre of Christians.

If this is done it is difficult to see how intervention can be postponed. Turkish authorities realize that anything of this sort would be playing directly into the hands of their enemies and can be depended upon to do all in their power to prevent it, but it is believed that the sack of a few more Mohammedan villages will make the Moslem absolutely unmanageable

One thing which will make it more difficult to hold them in is that the Sultan's soldier's are in sympathy with them, and when not under the eyes of the higher officers are more likely to help in the work of slaying the Christians. Some cases of this sort are already reported.

The steady flow of young men from Bulgaria, Roumania, Servia and Montenegro to the insurgent standard continues. It is claimed by members of the revolutionary committee here that there are now fully 25,000 men in arms and that they are the pick of the fighting men of the Balkans. Sarafoff had no use for any but the strongest and most agile. Those Christians who are not in the ranks are doing their share by sniping at Turkish detachments when opportunity offers, and doing their part in spreading the reign of terror throughout the country.

A new source of trouble for the Turks has developed along the borders of old Servia and Albania. The withdrawal of Turkish regulars has put new life into the Albanian brigands, and they are raiding Christian villages across the border. It is believed to be not improbable that King Peter of Servia would welcome an opportunity to seek relief from the unpleasant position in which he finds himself by engaging in a war with the Turks if the proper pretext is at hand. It would make him popular enough if the result

(Continued on Page 8.)

FOR THIRD TIME

Millionaire Edward L. Dwyer Has Lost His Fortune --He Filed a Petition in Bankruptcy--Once Married to a Duchess--Ups and Downs.

New York Aug. 14—Edward L. Dwyer, who thrice has been a millionaire has filed a petition in bankruptcy with the clerk of the United States district court.

The habilities are fixed at $374,855, and assets $150.

Edward L Dwyer was born in Connecticut, 43 years ago and at the age of 25 years went to Mexico where he raised a million dollars through the development of land and the construction of a railroad.

Then he went to Chicago and entered into wheat speculation. In his wheat speculation it is said he made several million dollars, but finally lost all.

In 1893 he met and married the Duchesse de Castelluchia, a New York woman who many years previously had been married to an Italian nobleman.

The will was fought for six years, but finally was admitted to probate by the surrogate of New York City.

After the death of his aged wife, Dwyer went all over the West organizing mining and land companies, many of which are said to have returned vast sums of money to the investors. From these deals, he says, he has received little or nothing.

In 1900 Dwyer enlisted in the marine corps in the Brooklyn navy yards for a term of three years and was sent to Manila where he was known as the "millionaire marine."

After one year's service, on the application of friends, he received an honorable discharge.

The SKY PILOT

By RALPH CONNOR

Author of
"The Man From Glengarry"
"Glengarry School Days" and "Black Rock"

Copyright, 1899, by FLEMING H. REVELL COMPANY

CHAPTER XIV.

BILL'S BLUFF.

THE Pilot had set his heart upon the building of a church in the Swan Creek district, partly because he was human and wished to set a mark of remembrance upon the country, but more because he held the sensible opinion that a congregation, as a man, must have a home if it is to stay.

All through the summer he kept setting this as an object at once desirable and possible to achieve. But few were found to agree with him.

Little Mrs. Muir was of the few, but she was not to be despised, but her influence was neutralized by the solid immobility of her husband. He had never done anything sudden in his life. Every resolve was the result of a long process of mind, and every act

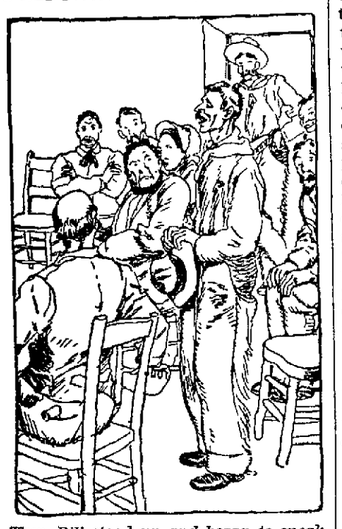

Then Bill stood up and began to speak.

of importance had to be previewed from all possible points; an honest man, strongly religious and a great admirer of the Pilot, but slow moving as a glacier, although with plenty of fire in him deep down.

"He's soond at the hairt, ma man Robbie," his wife said to the Pilot, who was fuming and fretting at the blocking of his plans, "but he's terrible deleeberate. Bide ye a bit, laddie. He'll come tae."

"But meantime the summer's going and nothing will be done," was the Pilot's distressed and impatient answer.

So a meeting was called to discuss the question of building a church, with the result that the five men and three women present decided that for the present nothing could be done. This was really Robbie's opinion, though he refused to do or say anything but grunt, as the Pilot said to me afterward in a rage. It is true Williams, the storekeeper just come from "across the line," did all the talking, but no one paid much attention to his fluent fatuities except as they represented the unexpressed mind of the dour, exasperating little Scotchman, who sat silent but for an "aye" now and then, so expressive and conclusive that every one knew what he meant and that the discussion was at an end. The schoolhouse was quite sufficient for the present. The people were too few and too poor, and they were getting on well under the leadership of their present minister. These were the arguments which Robbie's "aye" stamped as quite unanswerable.

It was a sore blow to the Pilot, who had set his heart upon a church, and neither Mrs. Muir's "hoots" at her husband's slowness nor her promises that she "wad mak him hear it" could bring comfort or relieve his gloom.

In this state of mind he rode up with me to pay our weekly visit to the little girl shut up in her lonely house among the hills.

It had become the Pilot's custom during these weeks to turn for cheer to that little room, and seldom was he disappointed. She was so bright, so brave, so cheery and so full of fun that gloom faded from her presence as mist before the sun and impatience was shamed into content.

Gwen's bright face—it was almost always bright now—and her bright welcome did something for the Pilot, but the feeling of failure was upon him, and failure to his enthusiastic nature was worse than pain. Not that he confessed either to failure or gloom; he was far too true a man for that, but Gwen felt his depression in spite of all his brave attempts at brightness, and insisted that he was ill, appealing to me.

"Oh, it's only his church," I said, proceeding to give her an account of Robbie Muir's silent, solid inertness and how he had blocked the Pilot's scheme.

"What a shame!" cried Gwen indignantly. "What a bad man he must be!"

The Pilot smiled. "No, indeed," he answered. "Why, he's the best man in the place, but I wish he would say or do something. If he would only get mad and swear I think I should feel happier."

Gwen looked quite mystified.

"You see, he sits there in solemn silence looking so tremendously wise that most men feel foolish if they speak, while as for doing anything the idea appears preposterous in the face of his impregnableness."

"I can't bear him!" cried Gwen. "I should like to stick a pin in him."

"I wish some one would," answered the Pilot. "It would make him seem more human if he could be made to jump."

"Try again," said Gwen, "and get some one to make him jump."

"It would be easier to build the church," said the Pilot gloomily.

"I could make him jump," said Gwen viciously, "and I will," she added after a pause.

"You!" answered the Pilot, opening his eyes. "How?"

"I'll find some way," she replied resolutely.

And so she did, for when the next meeting was called to consult as to the building of a church, the congregation, chiefly of farmers and their wives, with Williams, the storekeeper, were greatly surprised to see Bronco Bill, Hi and half a dozen ranchers and cowboys walk in at intervals and solemnly seat themselves. Robbie looked at them with surprise and a little suspicion. In church matters he had no dealings with the Samaritans from the hills, and while, in their unregenerate condition, they might be regarded as suitable objects of missionary effort, as to their having any part in the direction, much less control, of the church policy—from such a notion Robbie was delivered by his loyal adherence to the Scriptural injunction that he should not cast pearls before swine.

The Pilot, though surprised to see Bill and the cattle men, was none the less delighted and faced the meeting with more confidence. He stated the question for discussion: Should a church building be erected this summer in Swan Creek? and he put his case well.

Then followed dread, solemn silence. Robbie was content to wait till the effect of the speech should be dissipated in smaller talk. Then he gravely said:

"The kirk wad be a gran' thing, nae doot, an' they wad a' dootless"—with a suspicious glance toward Bill—"rejoice in its erection. But we maun be cautious, an' I wad like to inquire hoo much money a kirk cud be built for an' whaur the money wad come frae?"

The Pilot was ready with his answer. The cost would be $1,200. The church building fund would contribute $200, the people would give $300 in labor and the remaining $700 he thought could be raised in the district in two years' time.

"Aye," said Robbie, and the tone and manner were sufficient to drench any enthusiasm with the chilliest of water. So much was this the case that the chairman, Williams, seemed quite justified in saying:

"It is quite evident that the opinion of the meeting is adverse to any attempt to load the community with a debt of $1,000," and he proceeded with a very complete statement of the many and various objections to any attempt at building a church this year. The people were very few, they were dispersed over a large area, they were not interested sufficiently, they were all spending money and making little in return; he supposed therefore that the meeting might adjourn.

Robbie sat silent and expressionless in spite of his little wife's anxious whispers and nudges. The Pilot looked the picture of woe and was on the point of bursting forth when the meeting was startled by Bill.

"Say, boys! They hain't much stuck on their shop, heh?" The low, drawling voice was perfectly distinct and arresting.

"Hain't got no use for it seemingly," was the answer from the dark corner.

"Old Scotchie takes his religion out in prayin', I guess," drawled in Bill, "but wants to sponge for his plant."

This reference to Robbie's proposal to use the school moved the youngsters to tittering and made the little Scotchman squirm, for he prided himself upon his independence.

"There ain't $700 in the hull blanked outfit." This was a stranger's voice, and again Robbie squirmed, for he rather prided himself also on his ability to pay his way.

"No good!" said another emphatic voice. "A blanked lot of psalm singing snipes!"

"Order, order!" cried the chairman.

"Old Windbag there don't see any show for swipin' the collection with Scotchie round," said Hi, with a following ripple of quiet laughter, for Williams' reputation was none too secure.

Robbie was in a most uncomfortable state of mind. So unusually stirred was he that for the first time in his history he made a motion.

"I move we adjourn, Mr. Chairman," he said in a voice which actually vibrated with emotion

"Different here! Eh, boys?" drawled Bill.

"You bet!" said Hi, in huge delight. "The meetin' ain't out yit."

"Ye can bide till mor-r-nin'," said Robbie angrily. "A'm gaen hame," beginning to put on his coat.

"Seems as if he orter give the password," drawled Bill.

"Right you are, pardner," said Hi, springing to the door and waiting in delighted expectation for his friend's lead.

Robbie looked at the door, then at his wife, hesitated a moment, I have no doubt wishing her home. Then Bill stood up and began to speak.

"Mr. Chairman, I hain't been called on for any remarks"—

"Go on!" yelled his friends from the dark corner. "Hear, hear!"

—"an' I didn't feel as if this war hardly my game, though the Pilot ain't mean about invitin' a feller on Sunday afternoons. But them as runs the shop don't seem to want us fellers round too much."

Robbie was gazing keenly at Bill, and here shook his head, muttering angrily: "Hoots, nonsense! Ye're welcome eneuch."

"But," went on Bill slowly, "I guess I've been on the wrong track. I've been a-cherishin' the opinion" ["Hear, hear!" yelled his admirers], "cherishin' the opinion," repeated Bill, "that these fellers," pointing to Robbie, "was stuck on religion, which I ain't much myself, and reely consarned about the blocking of the devil, which the Pilot says can't be did without a regular gospel factory. Of course, it ain't any biznis of mine, but if us fellers was reely sot on anythin' condoocin'," ["Hear, hear!" yelled Hi in ecstasy], "condoocin'," repeated Bill slowly and with relish, "to the good of the Order" (Bill was a brotherhood man), "I b'lieve I know whar $500 mebbe cud per'aps be got."

"You bet your sox," yelled the strange voice in chorus, with other shouts of approval.

"Of course, I ain't no bettin' man," went on Bill insinuatingly, "as a regular thing, but I'd gamble a few jist here on this pint; if the boys was stuck on anythin' costin' about $700, it seems to me likely they'd git it in about two days, per'aps."

Here Robbie grunted out an "aye" of such fullness of contemptuous unbelief that Bill paused, and, looking over Robbie's head, he drawled out, even more slowly and mildly:

"I ain't much given to bettin', as I remarked before, but if a man shakes money at me on that proposition I'd accommodate him to a limited extent." ["Hear, hear! Bully boy!" yelled Hi again from the door.] "Not bein' too bold, I cherish the opinion" [again yells of approval from the corner] "that even for this here gospel plant, seein' the Pilot's rather sot on to it, I b'lieve the boys could find $500 inside of a month, if perhaps these fellers cud wiggle the rest out of their pants."

Then Robbie was in great wrath, and, stung by the taunting, drawling voice beyond all self command, he broke out suddenly:

"Ye'll no can mak that guid, I doot."

"D'ye mean I ain't prepared to back it up?"

"Aye," said Robbie grimly.

"Tain't likely I'll be called on. I guess $500 is safe enough," drawled Bill, cunningly drawing him on. Then Robbie bit.

"Oo aye!" said he in a voice of quiet contempt. "The twa hunner wull be here and 'twull wait ye long eneuch, I'se warrant ye."

Then Bill nailed him.

"I hain't got my card case on my person," he said with a slight grin.

"Left it on the pianner," suggested Hi, who was in a state of great hilarity at Bill's success in drawing the Scottie.

"But," Bill proceeded, recovering himself and with increasing suavity, "if some gentleman would mark down the date of the almanac I cherish the opinion" [cheers from the corner] "that in one month from today there will be $500 lookin' round for $200 on that there desk, mebbe, or p'raps you would incline to two fifty," he drawled in his most winning tone to Robbie, who was growing more impatient every moment

"Nea matter tae me. Ye're haverin' like a daft loon, ony way."

"You will make a memento of this slight transaction, boys, and per'aps the schoolmaster will write it down," said Bill.

It was all carefully taken down, and amid much enthusiastic confusion the ranchers and their gang carried Bill off to old Latour's, while Robbie, in deep wrath but in dour silence, went on through the dark, with his little wife following some paces behind him. His chief grievance, however, was against the chairman for "alloowin' sic a disorderly pack o' loons tae disturb respectable fowk," for he could not hide the fact that he had been made to break through his accustomed defense line of immovable silence.

But when he understood, some days later, that Bill was taking steps to back up his offer and had been heard to declare that "he'd make them pious ducks take water if he had to put up a year's pay," Robbie went quietly to work to make good his part of the bargain, for his Scotch pride would not suffer him to refuse a challenge from such a quarter.

(To be Continued.)

R. F. D. ROUTES

Are Expensive—Three Thousand Established in July—Applications on File for 11,000 Now.

Washington, Aug. 14—Postmaster General Payne has had prepared a statement of the rural free delivery service throughout the country.

It shows that during the month of July, almost 3000 new routes were established.

The appropriation made for the entire service for the year was $12,000,000 or a little less than $3,000,000 more than necessary to maintain the existing service.

There are now on file petitons for about 11,000 more routes.

GOOD ADVICE

Given by Milwaukee Saloonkeeper who Has Just Died from Heart Failure—Model Saloon.

Milwaukee, Wis., Aug. 14—John A. Showles, a saloonkeeper known to almost every one in Milwaukee as "Judge" Showles, is dead of heart failure.

He never sold a mixed drink, declined to sell more than three drinks to a man and if he knew a man's family suffered because he frequented Showles's place, no price could buy a drink.

"No beer for you my friend," he would say. "Take your money home to your family. I do not want it they need it," and he adhered to this rule.

Six o'clock in the evening was his closing hour and when the clock struck six, his best customer was told that business was over for the day.

Suicide Prevented.

The startling announcement that a preventive of suicide had been discovered will interest many. A run down system, or despondency invariably precede suicide and something has been found that will prevent that condition which makes suicide likely. At the first thought of self destruction take Electric Bitters. It being a great tonic and nervine will strengthen the nerves and build up the system. It's also a great Stomach, Liver and Kidney regulator. Only 50c. Satisfaction guaranteed by Frank D. Hall, druggist.

BOOK

Worth Its Weight in Gold—German Court's Order Creates Demand for Tolstoi's Work.

Berlin, Aug. 14—The confiscation of the German edition of Count Leo Tolstoi's latest book "Thou Shalt Not Kill," has revived interest in this remarkable product of the famous writer's pen, and the few hundred copies which had been sold in this city previous to July 4, are worth considerable more than their weight in gold, though the possessors are exteremely careful in keeping the secret themselves.

The pamphlet was written by Tolstoi under the impression caused by the assassination of King Humbert of Italy and deals with political murders of princes.

The author vehemently denounces the military education given to all sons of kings and emperors as well as the warlike speeches and interests of European sovereigns.

The murdered Alexander, Carnot, Humbert and other heads of great countries, should not have been killed, but they should have been taught to despise the hypocrites and flatterers, who surround them and who praise war and preparation for war as the only subjects worthy of their interests.

Dysentery Cured Without the Aid of a Doctor.

I am just up from a hard spell of the flux" (dysentery) says Mr. T. A. Pinner, a well known merchant of Drummond, Tenn. "I used one small bottle of Chamberlain's Colic, Cholera and Diarrhoea Remedy and was cured without having a doctor. I consider it the best cholera medicine in the world." There is no need of employing a doctor when this remedy is used for no doctor can prescribe a better medicine for bowel complaint in any form either for children or adults. It never fails and is pleasant to take. For sale by all druggists.

NEGROES DUPED BY A NEW FRAUD

Atlanta, Ga., Aug. 14—Thousands of dollars have been secured from the blacks of that section of Georgia and of Florida by a northern negro named Mitchell, who claimed that he had been employed by Senator Mark Hanna to collect money to be used in passing the Ohio senators bill to pension the ex-slaves of the South.

The negroes, tempted by the prospects of a pension, gave readily. One negro, F. B. Wilson, who had given $50 grew suspicious and wrote Senator Hanna.

Wilson has received a letter from the senator denouncing Mitchell as a fraud and warned the negroes not to trust him.

It is estimated that Mitchell secured $6000 by his campaign of duplicity.

BREVITIES

Guy & McGonagle for monuments. tf

Smith & Nixon Pianos at Rawling's

Give WHITE SWAN flour a trial New 'phone 229. 10-15-tf

Try WHITE SWAN flour. Made at R. C. Bigbee's new up-to-date Sifter System mill. New 'phone 228. 10-15-tf

REUNION

Of the Billman and Haines Families at Rain Rock on August 8th.

The tenth annual reunion of the Billman and Haines families was held at Rain Rock August 8.

These gatherings are always well attended, but the attendance this year was larger than usual, the crowd being estimated at something near eight hundred people. After a general visit and hand shaking, dinner was spread Rev. Mr. White expressing thanks.

After dinner the crowd was called to order by Harvey Billman and the afternoon exercises were opened by singing and prayer by Rev. Orilas G. White of Bethany, West Virginia, Rev. White is field agent for Bethany college.

E. M. P. Brister then gave an address which was listened to with interest by all, as he spoke of the earlier history of the Billman and Haines families.

Following are the names of those having recitations: Gertie Parker, Myrtie Parker, Durward Colville, Vivian Billman, Mildred Colville and Lehr Colville.

The officers elected for the next year are as follows: President Harvey Billman; vice president, Perry Billman; secretary Ida Billman; treasurer Henry Miller, Ex. Com. Lawrence Colville, W. F. Holton, W. B. Parker, Levi Billman and R. J. Coffman. After singing "God Be With You Till We Meet Again" the crowd was dismised by Rev. Henry Miller of Rocky Fork. Soon the good byes were being said and all departed for their homes feeling that the day passed all too quickly but all things, however, pleasant, must have an ending and so it is with life, but may we all meet again next year.

IDA BILLMAN, Secy.

Wink the Wizard.

"Clover Leaf" flour is high patent, made on sieves, and much whiter and purer than flour made the old way.

8-5-10t

IN MONKEY

The Queer Frenchman Hid All His Money—A Search is Now On for His Heirs.

Paris, Aug. 14—The authorities are still busy looking for relatives of a man named Kerki, who was found in his room with a stuffed monkey clasped in his arms.

The man appeared to be very poor, and had for years received out-door relief from the authorities.

The monkey on being examined was found to have a slit in its skin, and out of sheer curiosity the policeman, who was looking at the animal, probed the hole with a pencil and discovered that the animal's body was stuffed with paper.

First of all, a letter was extracted in which the dead man stated that through fear of burglars, he had kept all his valuables where the letter was discovered.

The body was then torn open by the eager spectators and found to contain $1000 in bank notes, and securities to the value of $5000.

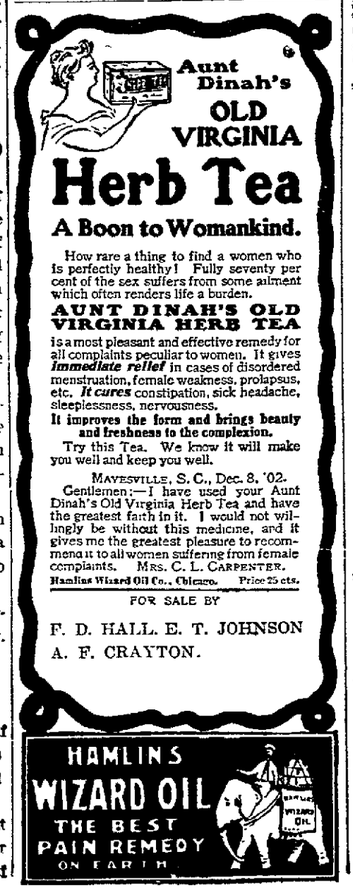

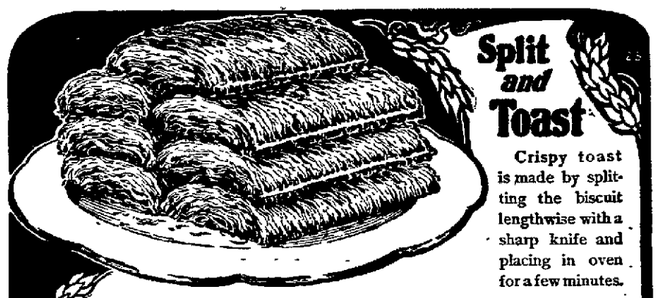

Split and Toast

Crispy toast is made by splitting the biscuit lengthwise with a sharp knife and placing in oven for a few minutes.

SHREDDED WHOLE WHEAT BISCUIT

Dr. S. R. Harris, 76 Summer St., Worcester, Mass. says: "One of the very best things in health and in sickness, and as a preventive of sickness. A Godsend in every family."

FOR SALE BY ALL GROCERS

THE NORTH-WESTERN LINE

$50 To California and return

Daily August 1 to 14, Chicago to San Francisco and Los Angeles. Correspondingly low rates from all points. Variable routes, liberal time limits. The only double-track railway between Chicago and the Missouri River.

Special G. A. R. Train

will leave Chicago 10.30 p. m., August 11, with Pullman drawing-room and tourist sleeping cars through to San Francisco without change, through the most beautiful mountain scenery in the Rockies. Stop-overs en route.

Three fast daily trains from Chicago.

All agents sell tickets via this route. Write for maps, booklets and special train itineraries.

W. B. KNISKERN, P. T. M.
CHICAGO, ILL.

NW56

COMING TO NEWARK, O.

WARDEN HOTEL.

From 9 a. m. to 8 p. m. One day only SATURDAY, AUG. 29

The Chief Consulting and Examining Physician of the France Medical Institute Co., by reques will visit the above town on date named. Consultation Free and Strictly Confidential. If you ar suffering from any disease, weakness or disability, why not consult an Experienced, Educated Spec list, one thoroughly equipped with all the necessary appliances known to the medical science?

BLOOD POISON, VARICOCELE, STRICTURE

and Diseases of Men and Women Positively Cured by THE FRANCE TREATMENT.

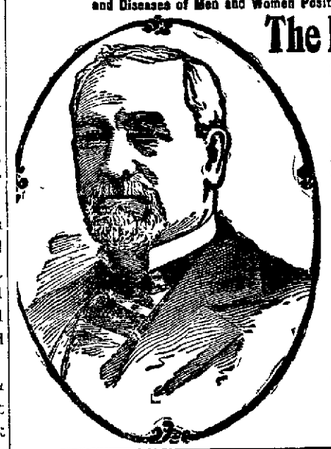

The France Medical Institute

38-40 West Gay Street, Columbus, Ohio. On Block North of Statehouse.

ESTABLISHED 1866.

Oldest—Most Reliable—Best Equipped.

Our long experience, remarkable skill and un versal success for the past twenty years in Ohi entitle us to the full confidence of the afflicted.

We Treat and Cure Medical and Surgical Di eases, Catarrh, Diseas of the Eye, Ear, Nose, Throat and Lungs. Stomac Kidney, Liver, Blood. Syphilis, Bladder, Nervou Chronic, Female and Sexual Diseases speedily cure by treatment that has never failed in thousands cases which have been pronounced beyond hop We have perfected the most successful method curing Vital Drain in Urine, Nocturnal Losses, Im paired Memory, Melancholy, Want of Energy, Im mature Decline of the Manly Powers—those terrib disorders arising from ruinous practices of yout rendering marriage unhappy, annually sweeping an untimely grave thousands of exalted talent an brilliant intellect. It costs no more to employ a expert than to risk your life with an inexperience physician. The France System of Local Treatment, with Medicated Pad for Men is positive the most complete and successful known for Var cocele, Stricture, weak and undeveloped organs.

ALL CURABLE CASES GUARANTEED

OUR MEDICATED BOUGIE NEVER FAILS TO CURE.

THE FRANCE URETHRAL TREATMENT is a Medicated Bougie for the cure of Stricture and a orms of Diseases of the Bladder, Urethra, and Prostate Gland. The Bougies are inserted into th rethral canal upon retiring at night, and slip into position without the slightest effort, requiring hort time to dissolve. They act like a mild electric current, invigorating and imparting vim an ngo to the entire body. The curative effect is felt from the first application. Our special treatmen ompletely dissolves the Stricture and permanently removes obstructions from the urinary passage

Treatment by Correspondence. Each person applying for medical Treatment shoul bring or send from two to four ounces of urine, whic will receive a careful chemical and microscopical examination. We have cured thousands of case ve have never seen. Write for book of 100 pages and list of 500 questions. Correspondence, Consu ation and Examination free and strictly confidential. No names published without the writte onsent of the patient. Treatment sent by mail or express to any part of the United States.

all on or Address: The France Medical Institute Co., 38 W. Gay St., Columbus, O

WHAT THEY SAY Consumers Beer IS THE BEST IT IS PURE

ANTISEPTIC, GERMICIDE AND TONIC

VETTER DYSPEPSIA REMEDY

Flesh Producer 50c & $1.00 Manufactured in Cleveland, O.

ADVOCATE "WANTS"

Three Lines, 3 Times, 25 cents.

SHOES
For Everybody

The Facts Are That Most Everybody

In this vicinity wear our Shoes—or rather Shoes bought here. The wearers of our Shoes are a contented lot of people. Did you ever hear anyone, wearing a pair of Shoes bought here, say that "their Shoes hurt their feet"—that they were "too large" or "too small," "didn't fit," "not the right shape," "didn't wear well," "not good style"

We'll Wager Anything

that you never heard any of these complaints against our kind of Footwear. Men Women, Boys, Misses and Children are so well fitted and pleased that they come here continually to supply all their Footwear wants. Shoes right prices right; treatment right and so our business grows, day by day.

Carl & Seymour
South Side Shoe Hustlers.

SYNDICATES

Are forming new combinations and accumulating certain stocks for a great movement Our exclusive up-to-date daily letters and telegrams will keep you in touch. Communicate with us immediately.

Note—If interested in grain you need a copy of our
Illustrated Wheat Movements.

Direct Private Wires to N. Y. and Chicago.
STOCKS, GRAIN, COTTON.

BRANCH OFFICES—Newark, Delaware, Zanesville, Lancaster and Nelsonville. We furnish our branch offices with telegraph service.

Daily Market Letters Mailed Free Upon Request.

J. B. LOCKRIDGE & CO.
Bankers and Commission Brokers.
11 West Main St,, 2nd Floor, Front, Newark, Ohio.
Telephones—Bell, Main 373; Citizens 795.

M. C. RAPHAEL, Local Manager.
Correspondents—Porterfield & Co., 196 LaSalle St., Chicago, Ill.

THE
G. A. Baker Co.
BROKERS.
N. Y. STOCKS, Bonds AND Grain
Local and Traction Stocks for Delivery or carried on moderate margins.
DIRECT PRIVATE WIRE.
Office room—19 Lansing block.
Phones : Bell 228.. Citizens' 741.

JOHN DAVID JONES,
Attorney at Law.
Practices in all the Courts, both State and National Prompt attention given to wills, conveyancing and Administrators and Guardians accounts, and all litigations
No. 14 Lansing House Block, Newark.

SEVERAL ARRESTS

Expected as Result of Confessions by Cantrell, King of Ghouls.

Indianapolis, Ind., Aug 14—Three or four negroes implicated in several murder mysteries by the confessions of Rufus Cantrell, "King of the Ghouls," may be arrested within the next 24 hours.

George McElroy, colored is now in jail, but he was arrested for burglary and is awaiting grand jury investigation. He is the negro, according to the confession of Cantrell, who murdered Walter Johnson, a Wheeling, W. Va., negro, here about three years ago for his money, which the gang of grave robbers afterward divided.

Wanted—The 20,000 people of Newark to know that Sites & Kellenberger make the best patent flour. Try it and and be convinced. 8-11-12t

A lazy liver makes a lazy man. Burdock Blood Bitters is the natural, never failing remedy for a lazy liver

GEN. MILES

Says the G. A. R. Was Created for Common Soldiers, Not Professionals—Has Honor Enough.

Salt Lake, Utah, Aug. 14—Lieut. General Nelson A. Miles, retired, arrived this morning en route to San Francisco.

In an interview he said: "I am not a candidate for commander in chief of the G. A. R., I shall second the nomination of General John C. Black. The grand army was created for the common soldier and not the professional. I have had honor enough in the military line."

When you want a physic that is mild and gentle, easy to take and certain to act, always use Chamberlain's Stomach and Liver Tablets. For sale by all druggists.

If you have erred on the past, don't on the future, but buy Sites and Kellenberger's Best. Every sack guaranteed to be the whitest and purest made. 8-11-12t

Sites and Kellenberger's Best Flour will not raise a brick house, but it is the best article you can get, on which to raise a large family. 8-11-12t

Labor Unions Sued.

Chicago, Aug. 14—Twelve damage suits for a total of $131,000 have been brought against labor organizations as a result of the recent strikes that have demoralized the industrial situation in this city. All are instituted by the Anti-boycott Association as test cases.

"Clover Leaf" flour is most economical, makes more bread and whiter than the flours usually offered in Newark. 8-5-10t

Don't be misled by thinking you can buy better flour made out of the city We alone give you the best. Sites & Kellenberger. 8-11 12t

ABOUT PEOPLE

Mrs. Harry Scott left for Glenville this morning.

Mrs. D. W. Stevenson and children left for Chicago Junction this morning.

Michael Devlin left for Ireland this morning. He expects to remain there until December.

Mrs. Mary Looser and three children, left for Cleveland this morning to visit friends and relatives.

Miss Katharyne Ketner has returned from a visit with her aunt, Mrs. Lewis Jennings, of Buffalo, N. Y.

Miss Margaret Flannagan of Steubenville is the guest of Miss Nellie O'Neil on Buena Vista street.

Mrs. Frank Fry, who has been visiting friends here for a few days past, returned to her home in Logan today.

Mrs. Carl Norpell and little daughter, Helen, have gone to Duluth, Minn., to visit at Mrs. Norpell's former home.

Mr. and Mrs. T. B. Hildran, after a pleasant visit with friends here have returned to their home in Clifton Forge, Va.

Mrs. Will Mauger and Mrs. Will Fulton of Union street, returned Thursday night after a few day's visit with their sister at Hartford.

Mr. Geo. Thomas, after visiting his parents Mr. and Mrs. J. E. Thomas of East Main street, will leave this evening for his home in the West.

Mrs. Kuppinger, wife of Mr.. George Kuppinger, the faithful mail carrier, is quite sick at her home and George is off duty today in consequence.

Mrs. Lillian Blechemin who has been visiting Mrs. Ernest Johnson, at her home on Hudson avenue for some time left for San Francisco, Cal., this morning.

Mr. and Mrs. David R. Gamble after spending several weeks with their son Charles, in Cleveland, returned last evening to their home on N. Fourth street.

L. B. Tussing, and Mr. Herman of Columbus, came over today to attend the educational picnic at Cat Run today, where Mr. Tussing is one of the orators.

Mrs. W. P. Annawalt of Columbus, and young son, Master Putnam, are the guests og Mrs. L. B. Tussing, at her country home, four miles north of the city.

Mrs. Reuben Crum and children, Thomas and Catherine of Prospect, and Mrs. Wm. Detter of Roseville are the guests of Mrs. J. M. Flemming of North Fourth street.

Mrs. W. A. Whitmer, daughter of Mr. J. F. Poundstone, left this afternoon to visit her husband at Wheeling, where he holds the position of operator for the Baltimore & Ohio railroad company at that place.

Mr. D. L. Jones and son, Clarence, and George L. Smith, who have been at the Hotel Paquette, Pearl Beech. Mich, for the past ten days returned home on Thursday night and report having had a good time.

Mr. Chas. F. Dean returned home from Atlantic City on Thursday night. Mrs. Dean, who was with him stopped over at Steubenville, on the return trip, and will visit relatives there for a week. Charlie says they had a great time.

CONDENSED

Carpenter, O., Aug. 14—At an ice cream festival at the Methodist church at Dyesville near here last night Finley Nelson, 16, stabbed and almost instnatly killed Jesse Hudnell, 15. No cause for the stabbing is known. The Nelson boy is under arrest.

Guthrie, O., Aug. 14—As a result of bring bay rum as a substitute for whiskey. Wiley Albert and Bud Lackwell are dead at Sulphur Spring I. T.

Columbus, O., Aug. 14—Two Wyandotte county officials have placed in the hands of state officials to be placed in the state treasury $6,706 said to have been drawn from the state by the county officials in question by a false bill rendered the state in the Celery King Johnson cases. This however, does not satisfy the administration and unless the officials change their mind between now and the meeting of the next Franklin county grand jury that body will be asked to indict the Wyandotte county officials involved on a felony charge. It is claimed they padded the witness and mileage fees.

New York, Aug. 14—Geo. R. Creighton, 29, clerk in employ of Townsend & Wandell, lawyers, was arrested today on a charge of forgery.

THE RAILWAYS

TRAIN DITCHED WHILE GOING AT FULL SPEED

Crew Jumped and Passengers Were Shaken Up—Inside Pool—Day's Local Railway Brevities.

Frankfort, Ind., Aug 14—A mixed train on the Monon railway carrying two coaches filled with passengers, was ditched at Cambria this morning An axle broke under the engine while the train was running at full speed. The crew escaped by jumping. The passengers were badly shaken up but no one was seriously injured.

Inside Pool.

Montreal, Que., Aug 14—The attention of President Shaugnessy of the Canadian Pacific railway company having been called to reports that an inside pool existed for the manipulation of that company's shares, he said: "You may quote me as stating most emphatically that neither the president nor any member of our board has any connection with, or knows anything about a pool of insiders or outsiders for the purpose of trading in our shares.

"Such operations are now as they always have been, contrary to the policy of the company and its directorate."

Local Railway Notes.

Engines 2838 and 2056 are to be assigned to trains 98 and 97 on the C. O. division. Engineers W. Floyd and Ike Shields will have charge of them

Brakeman Carlisle has been given a leave of absence for a few trips.

Brakeman Mulquin of the C. O. division is laying off for a few trips.

Engine 2035 has been brought to the Newark shops after being overhauled at the shops at Garrett.

Brakeman Kildow of the C. O. division is off duty for a short time.

Conductor Myers of the L. E. division, is laying off for a few trips.

Conductor Jones, who has been off on a short leave of absence, has returned to work.

Conners of the C. O. division, is working again after having been off for a few trips.

The B. & O. will soon receive another consignment of the 27 engines. A number of them will be sent to the Newark division to replace some of the 1700 class engines, which will be sent to St. Clar, to be overhauled.

Conductor Minturn has been marked up for service on the L. E. division, after having been off for a time.

Engineer J. Francis was the victim of a painful injury. He was on engine 1913, at Butler, when the lubricator glass burst, a piece of which struck him on the forehead, cutting quite a gash.

Brakeman Arnold after having been off duty for a few days, has been marked up for service on the C. O. division

IN NASHVILLE

Missing Bank Cashier of New Holland Was Seen This Week.

New Holland, O, Aug. 14—John K. Brown, the missing cashier of the Union Banking company, was seen at Nashville, Tenn., Monday of this week. The committee is still at work on the books, which show no change. The shortage, if any, will certainly not be more than $15,000 It is probable that the bank will open its doors next Monday. Many of the heavy depositors have pledged their deposits to the bank if it will open. In case this bank fails to open there will be a national bank organized with a capital stock of $30,000. The stock will be subscribed in an hour.

WINDOW SMASHER

Who Holds the Championship, Caught By Indianapolis Police.

Indianapolis, Ind., Aug. 14—James Burke, who it is said, has a mania for breaking windows was arrested by the police and today will be examined by an insanity inquest. He has probably broken more windows than any man in the country, as he has been at it for years whenever he has been at liberty. Yesterday he ran into the police station and excitedly told the officers that he had just smashed a big window. "Come out and watch we smash another," he said Before he could go out he was caught and locked up. He is constantly begging for more rocks to throw and more windows to smash.

Wink the Wizard.

TODAY'S MARKETS.

(G. A. Baker Co.'s Special Wire.)

Wheat:	Opening	Hgh	Low	Clos
Sept	82	83¼	81¼	82⅞
Dec	82	83⅛	83⅞	83⅛
May	84	85	83⅞	84⅝
Corn:				
Sept	526	52¾	52⅝	52⅞
Dec	53	52⅞	52⅝	52⅞
May	53¼	53⅛	52⅞	53⅛
Oats:				
Sept	35¼	35¼	35	35¼
Dec	26½	36¾	36¼	36¾
May	38⅛	38¼	38	38¼
Pork.				
Sept	1320	1320	1312	1315

EAST LIBERTY LIVE STOCK.
(Advocate Telegram)

East Liberty, Pa. Aug. 14—Cattle receipts light market slow. Choice 520@535; prime 5@515; good 490@510; tidy 470@480; fair 425@450; common 350@415; heifers 350@450; common to good fresh cows and bulls 2@4; fresh cows and springers $25@$50.

Sheep and lambs supply light, steady on sheep and weak on lambs; best 415; fair 325@375; culls and common 150@2; yearlings 3@475; spring lambs 4@640; veal calves 7@750; heavy and thin 4@450.

Hog receipts 25dds; market active; prime heavy hogs 565@575; medium 590@6; heavy yorkers 595@6; light yorkers and pigs 6@610, roughs 4@5.

MINNEAPOLIS.

Aug. 13—Close—Wheat, September, 83 7-8c; December 80 3-8c; on track No. 1 hard 98c; No. 1 northern 97c; No. 2 northern 95@95 1-2c; No. 3 northern 91@84.

BALTIMORE.

Aug. 13—Wheat: cash No. 2 red 82@82 1-4c; No. 2 red western 83 1-2c. Corn 57@57 1-4c. Oats: No. 2 white 40c No. 2 white 38 1-2@39c, No. 2 mixed 36@36 1-2c.

CINCINNATI.

Aug. 13—Flour steady. Wheat firm No. 2 red 80 1-2@81c. Corn firm; No. 2 mixed 53 1-2c. Oats firm; No. 2 mixed 34@34c. Rye steady; No. 2 57c. Lard steady; $7.15; bulk meats quiet; $8; bacon goods, steady on basis of $1.29. Sugar easy.

TOLEDO.

Aug. 13—Wheat closed firm; cash 82 1-4c; September 83c; December 84c; May 86 3-4c. Corn; cash 55 1-4c; September 55 1-8c; December 54; May 54c. Oats, cash 36 1-2c; September, 36 1-4c; December 37 1-4c; May 38 7-8c. Rye 53 1-2c. Cloverseed: October $5.76, December $5.72 1-2.

RECEIPTS AND SHIPMENTS.

Chicago, Aug. 13—Receipts—Flour, 23,400 bbls; wheat 106,100 bush; corn, 113,200; oats 258,100; rye 13,900; barley, 13200. Shipments—Flour, 19,400 bbls, wheat, 21,900 bush; corn, 128,400; oats, 125,500.

CHICAGO BUTTER AND EGGS.

Chicago, Aug. 13—On the produce exchange today the butter market was firm; creameries 14@19c; daries 13@17c. Eggs firm at mark; cases included 12@15c. Cheese steady to firm; 10 1-2@11 3-4c.

OIL MARKET.

Toledo, Aug. 13—North Lima $1.18, South Lima and Indiana $1.13.

ST. LOUIS WOOL MARKET.

St. Louis, Ag. 13—Wool quiet; medium grades combing and clothing 16@21 1-2c; light fine 16@18c; heavy fine 12@15c; tub washed 20@29 1-2c.

HAY AND GRAIN.

Newark Buying Prices.

Corn, per bushel..	65
Wheat, per bush (new)	72
Oats, per bush....	40

EVERYBODY knows the remarkable medicinal value of cod liver oil, but few people can take the ordinary, nauseating kind.

Until Hagee's Cordial of Cod Liver Oil (with Hypophosphites of Lime and Soda) was compounded, a really pleasant and palatable cod liver oil was unknown. The *first* taste of Hagee's Cordial will dispel *all* prejudice.

Especially valuable in hot weather,—a time when its wonderful properties are so much needed to help nature replenish the extra consumption of vitality, caused by excessive heat. A fine tonic food for puny children. Contains no grease. Agrees with the weakest stomach.

Sold by all druggists. Prepared by Katharmon Chemical Co. St. Louis, Mo.

TIRED OUT—LOOKING FOR WORK.

Don't waste your time and energy—put an ad in the Advocate want columns.

Many men and women have found employment through Advocate want ads.

Look over the Advocate want columns today.

If you do not see the opportunity you want, try an Advocate want ad. yourself.

The Advocate want columns are Newark's great medium for bringing together the employers and the unemployed.

THE WANTS.

MISCELLANEOUS WANTS.

Wanted—Competent nurse girl. Reference required. Mrs. Edward Kibler, No 179 Granville street. 14-3t

Wanted—A reliable waitress at 69 W. Church street. Best of wages. 14-3

Wanted—Good girl for general housework. Inquire at 144 East Main st 8-13 3t

Zula—Palmist, has recovered from her recent illness and can be consulted from 10 to 9 at 38 South Third St. 8-14-3t

Wanted—Large jobbing house enlarging territory desires to engage honest man to take charge of Newark office. Experience unnecessary, but must be worker and furnish unquestionable references. $20 per week to start. Address, stating previous occupation, age etc. 'Wholesale Dept. C. S. Co, 21 Chestnut St. Rochester, N. Y. 8-14-d1t*

Bundle Boy Wanted—Between 12 and 15 years old at the Powers-Miller Co.'s store. 8-12-dtf

Wanted—Two good carpenters, apply at the Jones Opera House, West Main street. 12-3t*

Wanted—Dining room girl. Ford Hotel. 8-12-d3t

Wanted—A good washerwoman to wash on Mondays. Inquire at 521 East Main Street. 8-12-3t

Sales Women Wanted—At the Powers-Miller Co's' store. Those with experience preferred. Some permanent, others for Saturdays. 8-12-dtf

Money to Loan—I have money to loan. Good real estate security required. C. W. Miller, Attorney at Law. 6-6-tf

CLAIRVOYANT—Prof. A. J. Andrews, world's renowned clairvoyant, who has had six years experience in three cities and was crowned with success. Always welcomed on his return. This is certainly proof that he understands his business. Prof. Andrews, clairvoyant and palmist reunites the separate, restores lost affections hastens marriages, makes unhappy homes happy, wayward children made to obey, evil influences broken, locates absent friends, finds lost or hidden treasures, old estates, wills deeds, papers which baffle lawyers, locates minerals, locates diseases. Drinking, smoking, chewing or morphine fiends cured, without the knowledge of the patient. Palm reading—Ladies, 25c; gents, 50c. Ten questions answered for ten cents in silver, by sending date of birth and lock of hair and a two cent stamp for answer. Address Idlewilde Park Newark, Ohio. His alismans never fail to do what he claims for them. Professor A. J. Andrews, located at Idlewilde park, sells Addison's scientific Electric Belt for one dollar, regular price being five dollars. It cures rheumatism, neuralgia, headache in all forms, epileptic fits, dyspepsia, liver and kidney complaint, constipation, indigestion, loss of memory, general debility, female complaints, chronic diarrhea, spinal affections, nervousness, cold feet, spots before the eyes, sleeplessness, lame back, tired feeling, sour stomach, heart burn, poor circulation and impure blood. Five thousand testimonials, 5000 permanent cures. Over 5,750,000 now in use. Endorsed by medical authority. Recommended by suffering humanity. Guaranteed by manufacturers. Over 100 sold in last four week to sufferers, which are giving good satisfaction. 8-11-tf

FOR RENT.

For Rent—A five room house on 12th street Inquire at 21 W. Locust st. 8-14-3t*

For Rent—A room 20 by 70 in Stasel building, South Second street. Enquire at premises or Chas. E. Stasel. New 'phone red 2622. 7-22-dtf

For Rent—Four room flat in Avalon, modern conveniences. Inquire of Attorney C. W. Miller over First National bank. 8-12-dtf

FOR SALE.

For Sale—Two book cases in fine condition. Price very reasonable. Call on Mrs. Jas. W. Owens, 105 East Church street. 8-13-tf

For Sale—New 6 room house in North End. Wired for electric lights. Natural gas Well and cistern. Cemented walks. New barn. Rees R. Jones 8-13-d3t

For Sale or Exchange—For improved city property, hotel and restaurant. Building, stock, furniture and fixtures new and first class. Located in splendid railroad town of 500 to 600. No opposition in either hotel or restaurant business. Investment about $6,000. This is a money maker and the property desirable and is only offered on account of ill health. Address "Hotel." care Advocate. 8-13-d3t

For Sale—One range. In use only two months, a bargain. Inquire at 109 Church street. 8-12-3t

For Sale—Fine draft horse will be sold at a bargain. Can be seen at Hoover & Graves stable. 8-7-dtf

For Sale—7 room house on Indiana street. Almost new, all modern conveniences. Newly and recently papered. Premises inclosed by good fence. See J. A. Chilcote at Adams Express office. 7-16-dtf.

For Sale—Two houses and one acre of ground, located on Jefferson street. Enquire at 130 Jefferson St. 7-14-d1m

For Sale—Five room house on North Central avenue, almost new, with large lot;. I will sell at a bargain and on very easy terms. J. A. Chilcote, Adams Express office. 7-1-tf

LOST AND FOUND.

Lost—Pair of gold rimmed glasses on Wednesday; one dollar reward. Return same to 180 Moull street.

Lost—Pocket book containing $8 40. Reward for return to 349 Hudson avenue. 8-12-d3t*

I. W. HARPER KENTUCKY WHISKEY
for Gentlemen who cherish Quality.
Sold by S. E. Forsythe.

SPEND YOUR VACATION ON THE GREAT LAKES

TIME TABLE
BETWEEN
Detroit and Cleveland

Leave DETROIT, daily . 10.30 p. m.
Arrive CLEVELAND . . 5.30 a. m.
making connections with all Railroads for points East.

Leave CLEVELAND, daily 10.15 p. m.
Arrive DETROIT . . . 5.30 a. m
connecting with

D. & C. STEAMERS for Mackinac, "Soo," Marquette, Duluth, Minneapolis, St. Paul, Petoskey, Milwaukee, Chicago and Georgian Bay, also with all Railroads for points in MICHIGAN and the West.

Day Trips between Detroit and Cleveland during July and August.

Mackinac Division

Leave TOLEDO Mondays and *Saturdays 9.30 a. m. and *Tuesdays and Thursdays 4.00 p. m.

Leave DETROIT Mondays and *Saturdays 5.00 p. m. and *Wednesdays and Fridays 9.30 a. m.

*Commencing June 10th.

Send 2 cents for Illustrated Pamphlet.
Address A. A. SCHANTZ G. P. T. M., Detroit Mich.

THE NEWARK DAILY ADVOCATE
Published by the
ADVOCATE PRINTING COMPANY.

J. H. NEWTON, Editor.
C. H. SPENCER, Associate Editor.
A. H. PIERSON, Business Manager.

Terms of Subscription:

Single copy..... .2 cents
Delivered by carrier, per week.....10 cents

If Paid in Advance:

Delivered by carrier, one month ..... $ .40
Delivered by carrier, six months..... 2.25
Delivered by carrier, one year 4.50
By mail, strictly in advance, one year.. 3.00

All subscribers who arrange to pay at the office are subject to a call from the collector if payment is not made when due.

DEMOCRATIC COUNTY TICKET

Representative.
W. D. BENNER.

County Treasurer.
W. N. FULTON.

Commissioner.
FRANK SHOWMAN.

Clerk of Courts.
JESSE W. HURSEY.

Infirmary Director.
BURR D. JACKSON.

DAMAGING CONFESSION.

(Mansfield Shield.)

The Ohio State Journal, the Republican organ of central Ohio, either unwittingly stumbled onto the truth or else its conscience became so badly stricken that it thought that an "open confession was good for the soul" and therefore acted on the latter impulse in publishing the following editorial relative to trust actions. The Journal says:

"The closing of the cotton mills in New England and elsewhere has thrown tens of thousands of operatives out of work. Why are these industrious people deprived of means of earning their daily bread? Simply because speculation has run the price of cotton in its raw state up to a figure entirely artificial. The speculator now holds practically the country's whole visible suppply. The average cost to him was 11 cents per pound, and he has forced the price a cent or two higher.

"Now the mill owners refuse to buy, for the very good reason that purchasers of cotton goods will not pay the price which manufacturers must ask if there is to be any profit in the business at the present cost of the raw material. There is no alternative save to shut down the mills and the heaviest burdens falls upon the men and women who work at the spindles. They must go hungry for a time to help pay for the corner in cotton."

The Marion Mirror remarks that the frank admission of the fact that the "heaviest burden falls upon the men and women who work" is a matter of commendation. It has always been so, and as long as the Republican party and trusts operate harmoniously and understandingly, these conditions will continue to prevail. The State Journal might have gone a little further and stated just what the cause is and been as frank to admit that the Republican party is responsible. However, the fact is known, if the Journal failed to mention it.

Senator Platt, Tom of New York, and not the staid Orville of Connecticut, is still chuckling over the immensity of his joke in suggesting Senator Aldrich, of Rhode Island, for the vice presidency on the Roosevelt ticket. He is said to read with uncontrollable fits of laughter the constantly accumulating slips from the organs, who promptly took up the name, and bowing meekly to the doctrine that everything Republican is right, slavered all over the Mentioned One. Never did it penetrate their heads that Mr. Aldrich is the father-in-law of a Rockefeller, and that next year's campaign is to be an anti-millionaire one with remarks aside to those capitalists not to fear the pantomime going on before the people. Mr. Platt thinks highly of Mr Aldrich, who is framing a financial bill.

A leading Republican of New York regards, according to his printed statement, the probabilities of his party, with President Roosevelt as its head, as very doubtful in New York. He thinks it likely New York will go Democratic at the election next year. The weakness of the President in the Empire state is recognized and his friends are playing for their main support in the West. Whatever may be the outcome of the presidential election, it is a general admission that Roosevelt is weak in the state, owing to dissensions and division in his own party. This accounts for Democratic activity in New York, where the party appears to be getting in better shape than in any other state of the North. The fact will have its influence on the Democratic nomination, and probably lead to the nomination of a New Yorker as the head of the ticket. Undoubtedly the State will be the center of the most active and aggressive politics next year.

FAST CURE

Saved Minneapolis Man—Nuts and Tomatoes Were His Only Food for Months.

Minneapolis, Minn., Aug. 14—Peter Johnson of No. 1012 Washington avenue south, has had nothing to eat but a handful of nuts and a raw tomato a day for nine months. He is a living example of the so-called fasting fad for foolish people.

Johnson had partial paralysis of the left side a year ago; he was a victim of bright's disease, weighed 240 pounds, suffered from asthma, and was informed by his medical advisers that he could not live more than a month or two. Now Johnson weights 170 pounds, is harder than nails and free from aches or pains.

Johnson fasted nearly 40 days, when he began his "cure." Then as he tells the story:

"I ate half a tomato a day for a week, and then increased to a whole tomato. After awhile I added a half pound of mixed nuts. Three weeks from the time I began eating I was told to eat more by degrees, but never to overfeed. I shall never take a chance. The tomato and the nuts with plenty of water, keep me in splendid condition. I am as sound as the day I was born. I can do four times the day's work I used to do."

Puts an End To It All.

A grievous wall oftimes comes as a result of unbearable pain from over taxed organs. Dizziness, Backache, Liver complaint and Constipation. But thanks to Dr. King's New Life Pills they put and end to it all. They are gentle but thorough. Try them. Only 25c. Guaranteed by Frank D. Hall's drug store.

CALLED MEETING

Of New Democratic County Central Committee to be Held on Saturday, August 15.

There will be a meeting of the new Democratic County Central Committee in the convention room of the court house, on Saturday, August 15, at 10:30 a. m., for the purpose of organizing, and for the transaction of any further meeting that may come before the meeting.

W. D. BENNER, Chairman.
EUGENE MOORE, Secretary.

Following are the names of the new Democratic Central Committee:

Central Committeemen.

Bennington—H. J. Hood.
Bowling Green—William Courson.
Burlington—M. Beaver.
Eden—G. F. Tavener.
Etna—Roy Clifton.
Fallsbury—C. F. Mossholder.
Franklin—E. O. Vermillion.
Granville Township—E. F. Hobart.
Granville Village—B. I. Jones.
Hanover—J. S. Mason.
Harrison—T. H. Randall.
Hartford—George Warner.
Hopewell—Homer Beatty.
Jersey—Henry Clouse.
Liberty—Price Glynn.
Licking—S. H. Swartz.
Lima, E. P.—J. L. Moore.
Lima, W. P.—W. J. Tharp.
Madison—F. S. Baker.
Mary Ann—S. T. Coon.
McKean—E. S. Rutledge.
Monroe—Chas. Sanford.
Newark—W. C. Barnett.
Newton—J. T. Holmes.
Perry—G. W. Simpson.
St. Albans—H. M. Whitehead.
Union, N. P.—Carl I. Price.
Union, S. P.—William Brown.
Washington—P. W. Knisely.
First Ward, A—Perry Winters.
First Ward, B—Thomas Bucey.
Second Ward, A—D. F. Gormley.
Second Ward, B—Wayne Collier.
Second Ward, C—Frank Connell.
Third Ward, A—Joseph Renz.
Third Ward, B—John Moser.
Fourth Ward, A—John L. Grasser.
Fourth Ward, B—Ed Haughey.

Wink the Wizard.

The famous automobile, "Red Devil" with which Henry Fournier, the French automobilist, made the world's mile record, was caught between two cars on Broadway at Twenty-eighth street, New York, and almost completely demonlished.

Cure for Asthma and Hay Fever

The statements published below confirm the claim of Dr. Schiffmann that his remedy is an absolute cure for Asthma and Hay Fever.

Mrs. Mary Zachery, Pleasant Hill, La., says: "I have found your Asthma Cure a permanent cure for Asthma, for which I used it 7 years ago. I have never had the slightest return of the trouble since. I have also found your remedy excellent in Bronchial affections."

A Hay Fever sufferer writes: "I have had Hay Fever for 14 years. I bought a package of your remedy (Schiffmann's Asthma Cure), of our druggist and due to its use this is the first summer that I have not been troubled." Mrs. Frank Gullfogle, 6237 Ridge avenue, Roxboro, Philadelphia.

Sold by druggists at 50c and $1.00.

Send 2c stamp to Dr. R. Schiffmann, Box 890, St. Paul, Minn., for a free sample package.

SOZODONT
A PERFECT LIQUID DENTIFRICE FOR THE TEETH AND BREATH
25c EACH
SOZODONT TOOTH POWDER

REUNION

Of the Jones Family Near Pataskala in Moreland's Grove—Sketch of the Family.

The annual reunion of the Jones family was held in Moreland's grove, near Pataskala on Wednesday, August 12, and was largely attended by the members of the family, a number being present from a distance, among whom were Mr. and Mrs. Robert Williams, and Mrs. E. R. Lewis, of Pipersville, Wis. Mr. Williams is aged 89 years, and his wife is 79 years old. They are both hale and hearty and in excellent health for persons of advanced age.

The day was spent in amusements of all kinds, which was seasoned with a sumptuous dinner at noon, after which the assemblage was called to order by President J. L. Jones, and the following program was carried out:

Opening song, "America."

Reading of the History of the Jones family by Miss Lilly Jones, the secretary.

Reading of the minutes by the President, J. D. Jones.

Address by J. S. Axline.
Recitation, Andrew Rollison.
Recitation, Murrell Emerine.
Recitation, Hannah Jones.
Recitation, Sarah Emerine.
Music, Quartet.
Recitation, Emma Jones.
Recitation, Andrew Rollison
Recitation, Daisy Axline.

The election of officers resulted as follows:

President, J. L. Jones.
Secretary, Lilly Jones.
Treasurer, Miss D. Howe.

During the exercises the Wickliffe String and discoursed excellent music which was greatly appreciated by the assemblage. In the evening the meeting was dismissed by singing "God be With You Till We Meet Again"

Following is a short biography of this well known family:

Jones Family Biography.

Thomas Jones, familiarly known as "King" Jones, a native of South Wales, was born in 1787. He was united in marriage to Sarah Jones, of South Wales, where they lived for several years at Clying Gwyn, which means "White House," it being the custom there to name the farm. The lower part of their house was built of stone, and the upper portion of clay and straw. In 1830 he, with his wife and children, emigrated to America, and located in Montgomery county, Pa., where they remained for three years, and where their youngest child, George T. Jones, was born. All the other children were born in Wales. In 1833 they removed to Ohio, settling in Licking county, where they passed the remainder of their days Thomas Jones died Sept 17, 1847, and was buried in the Welsh Hills cemetery near Granville His wife survived him 21 years. She died at the home of her son, Evan, who died in Newark, August 15, 1858, at the age of 77 years and was buried by the side of her husband.

Thomas Jones followed farming as a vocation through life Both Mr. Jones and his wife were noted for their industry, honesty, and hospitality. As he was an excellent manager, he made farming and stockraising a success. At that time people were continually coming from Wales and settling in the Welsh Hills. The ones who came here without friends made the Jones home their stopping place. No matter how crowded they might be all were made welcome, and bountifully cared for until they found a place to take up a home, which they were always assisted in doing by Thomas Jones, and it was in this way that he obtained the title of "King" Jones. Their latch string was always out to friends and strangers, and as Grandma Jones went among her family, her children and grandchildren rose up and called her blessed, as they welcomed her sweet face to their homes, and all who knew her have fond recollections of her.

They reared a family of nine children, Maria, John C., Ellen, Lewis, Judith, Rachel, Evan and George T., all of whom are deceased with the exception of Rachel and George T. Jones. Besides their own children they raised one girl, taking her when one year old and keeping her until her marriage to David Evans. They have had four children, John Evans, deceased, Lewis Evans, of Columbus, Mrs. Jones of the Welsh Hills and Mrs. Wm. ———, deceased. Thomas Jones' eldest daughter, Maria, married John Reese, in Pennsylvania in 1835 Twelve children were born to them, being David, deceased, of Iowa; Thomas Livingston Wharton Jones, of Ionia, Wis.; Rachel, of Milwaukee; Ellen of Granville; Catherine of Danville, Ill.; Marie, of Milwaukee; Hannah of Hillside, Wis. She has 36 grandchildren, and 17 great grandchildren. She died in 1872.

The next child, John C., raised a family of four children, two daughters and two sons, Mrs. Sarah Warland of Pataskala, Jacob Jones, Mrs. Dell Howe, and George E. Jones, all of Granville. He has 11 grandchildren, and 17 great grandchildren, and he died in 1897.

Ellen Jones raised a family of six children, one son having died when 12 years old, and are as follows: Lewis J. Jones of Summit Station; Sarah Partridge, deceased, of Kansas; John C., of Newark; Mrs. Ann Reese of West Plains, Mo.; Mrs. Elizabeth Evans, Black Lick, O Mrs Hannah Nivens of Clinton, Mo. She died in 1889 and leaves 20 grandchildren and three great grandchildren

Lewis Jones raised a family of three children, Day Jones of Granville; Otto Jones of Columbus and Mrs. Alma Tight of Alexandria He died in 1844 and in addtion to his children is survived by three grandchildren.

Judith died at the age of 20 years, leaving one daughter, Mrs. Francis Morland. She has two grandchildren and six great grandchildren.

Evan Jones raised two children, O. C. Jones of Newark, and Miss Irene Jones of Granville. He has two grandchildren

Rachel married Mr. Robert Williams. Nine children were born to them, six of whom are living, Jenkin, Washington, Ky.; John, Milwaukee; Sarah, who lives in Wales; Elizabeth of Pipersville, Wis.; George of Wane City, Alaska, and Franklin of San Francisco, Cal. The 13 grandchildren and two great grandchildren last May celebrated her 60th wedding anniversary, both she and her husband enjoying good health.

David raised three children, Lelia, of Santa Anna, Cal.; O. C., of Mathena, Kas., and Albert D. Jones of Troy, Kas. He died 32 years ago, and his wife passed away 28 years ago. They had two grandchildren.

George T Jones raised two children, Herbert, now deceased, and Mamie. Two grandchildren of Herbert survive, Martha and Arthur

The total number of living descendants of Thomas and Sarah Jones is 168. We find them scattered from ocean to ocean, yea, even in Alaska.

GOOD WAY TO DO BUSINESS.

F. D. Hall Sells Reliable Remedy at Half Price and Guarantees a Cure.

When one can buy gold dollars for fifty cents, it is a good time to purchase.

In offering a 50c bottle of Dr. Howard's celebrated specific for the cure of constipation and dyspepsia at 25 cents, Frank D. Hall is giving one of the greatest trade chances ever offered to the people of Newark.

Even though offered at half-price for introductory purposes, the specific is sold under a guarantee to cure or the money will be rufunded.

If food does not digest well, if there is gas or pain in the stomach, if the tongue is coated and the breath bad, if there is constipation and straining, Dr. Howard's specific will cure you. If it does not, you have druggist Hall's personal guarantee to return your money.

Dr. Howard's specific gives quick relief and makes permanent cures of constipation, dyspepsia and all liver troubles.

These are strong statements, but Mr. Hall is giving his customers a chance to prove their truth at just half the regular price—sixty doses for 25 cents. If they are not found true, all you have to do is to ask for your money.

Aug. 10-14-20

Low Rate Excursion to Sandusky, Ohio August 16, 1903.

On Sunday, Aug. 16, the B. & O. railroad will sell excursion tickets to Sandusky at rate of $1.25 for the round trip. Special train leaves Newark at 6:30 a. m. Returning train leaves Sandusky at 6 p. m.

OHIO BRIEFS.

DIES IN THE WOODS.

Lorain, O., 9ug. 14—Frank Handy, 77, went fishing and was found dead in the woods. Heart failure is the cause.

NEW MASONIC CLUB.

Zanesville, Aug. 14—The new Masonic club incorporated at Columbus will be organized here next week and will start with 206 charter members.

BUTLER IS FINED.

Zanesville, Aug. 14—Henry Butler, married, was fined $25 and costs by Judge Foley in police court yesterday for being guilty of unseemly conduct in the presence of girls. His defense was that he was drunk.

A FARM SOLD.

Zanesville, O., Aug. 14—A deal has been closed whereby the property in Falls township known as the Dennis farm of 96 acres, adjacent to the aZnesville corporation line, was sold for $10,000 to Wesley Dutro.

CHARGES ASSAULT.

Canal Dover, Aug. 14—William Wolf of Oldtown Valley was arrested on a warrant sworn out by Marshal Espich of New Philadelphia. The chief witness will be Clara, 14, daughter of Frank Wolf. Assault is charged.

FOR USING OLD STAMPS.

Canal Dover, O., Aug. 14—Harry Offolter has been arrested by Deputy United States Marshal of Warren, for using cancelled postage stamps. Assistant Postmaster Dommel will go to Warren today when his hearing will be held before United States commissioner.

ARRIVED TOO LATE.

Zanesville, Aug. 14—Perry Sturges and Miss Louise Sturges, brother and sister of Effingham Sturges, who died Wednesday, have just reached home. They were just landing from the steamer in New York when their brother, to whose bedside they were rushing from a foreign tour, died at his home here.

PRISONER ESCAPES.

Eaton, O., Aug .14—Lee Gard, who is charged with assault, escaped from the county jail. Gard asked Sheriff Huffman for a piece of writing paper and as the sheriff stepped into the corridor, the prisoner struck him a powerful blow in the stomach which knocked the official out.

He recovered in time to shoot at the fleeing prisoner but none of the shots took effect.

CAMBRIDGE FIRE.

Cambridge, O., Aug. 14—The oil house of Cambridge works of the American Sheet and Steel company, together with 150 barrels of oil and paint was destroyed by fire last night.

Two minutes after the fire was discovered the entire building was in flames. Oil flowed from the building to the ground and a large portion of the yard was a mass of flames.

The building was detached from the mill, otherwise the mill would have been destroyed. Loss, $5000. Fire burned four hours.

Not Overwise.

There is an old allegorical picture of a girl scared at a grasshopper, but in the act of heedlessly treading on a snake. This is paralleled by the man who spends a large sum of money building a cyclone cellar, but neglects to provide his family with a bottle of Chamberlain's Colic, Cholera and Diarrhoea Remedy as a safeguard against bowel complaints, whose victims outnumber those of the cyclone a hundred to one. This remedy is everywhere recognized as the most prompt and reliable medicine in use for these diseases. For sale by all druggists.

MULES

Have No Union and Are Obliged to Work Nine Hours at a Stretch Without Eating.

Birmingham, Aug. 14—At the meeting of the miners' arbitration board it developed that the mine mules are kept at work for 9 hours without food. Judge Gray expressed his surprise at this condition and remarked that he presumed the mules had no union hence they were forced to submit.

There was much sharp cross questioning relating to hours of work, thickness of coal seams, etc. Judge Gray took an active part in it.

Hagee's Cordial of Cod Liver Oil will fortify a weak, run-down, emanciated system and enable it to better withstand the summer heat. It revitalizes the blood, invigorates the digestive function, and imparts a tonic influence to every nerve and tissue. Pleasant to take.

FRUIT AT THE BREAKFAST TABLE

Nature Provides its own remedies which, if used judiciously, insure perfect health at all times

Aside from the pleasure of eating seasonable fruits before beginning the first meal of the day, this custom has undoubtedly arisen from the well known fact that nearly all fruit and more particularly plums and PRUNES contain natural laxative principles which act directly on the stomach and bowels.

Constipation, that dread and troublesome complaint which is undoubtedly the basic cause of nine-tenths of the dyspepsia, indigestion, biliousness, etc., so prevalent among our people to-day, and, which if neglected, surely leads to more complicated and serious organic diseases, can surely be prevented, and when not too far advanced, can be absolutely cured by the judicious use of the modern laxative and cathartic California Prune Wafers.

They are not a patent medicine in the ordinary sense of the word, being compounded from fresh California Prunes, which every intelligent person knows is truly nature's laxative.

A dainty little wafer, always the same, compounded in a highly concentrated form from fresh California Prunes, they are a natural dissolvent, acting on the *contents* of the stomach and bowels and not on the organs themselves.

They regulate the Liver and Stomach, Cleanse the System and Purify the Blood, Cure all Bowel Troubles, Biliousness, Bad Breath, Bad Blood, Wind on the Stomach, Bloated Bowels, Foul Mouth, Headache, Indigestion, Pimples and Dizziness.

Every household should have its family package of CALIFORNIA PRUNE WAFERS, and at the first signs of approaching illness, or when under the weather, take a couple of wafers, and the doctor's bills will soon be much smaller than they are now.

You can eat what you please if you follow each meal with a CALIFORNIA PRUNE WAFER, which quickly dissolves the most indigestible food, and helps to carry it through and out of the system in a gentle and healthful manner, without the slightest pain, griping or nausea. 100 Wafers for 25c.

FRUIT IS NATURE'S LAXATIVE

- California Prune Wafers -

A Natural Dissolvent and Cure for Biliousness, Constipation, Dyspepsia *and* all Bowel Troubles
Far Better than Pill or Purge

100 WAFERS, 25 CENTS

Sold by E. T. Johnson, A. F. Crayton and City Drug Store.

We Can Fit Any Foot

With Our Button Shoes.

NO LAGES TO BOTHER WITH.

Coe and See Them.

Linehan Bros.

"ABSOLUTE SECURITY."

THE NEWARK TRUST CO.

DOTY HOUSE BLOCK.

Paid Up Capital $100,000.00.

Banking Department.
Checking accounts of corporations and individuals solicited.
Interest paid on certificates of deposit.

Savings Department.
Pays 4 per cent interest, compounded semi-annually on deposits of any size from $1 up.

Loan Department.
Loans money on real estate, or other approved securities at the lowest rates of interest.

Trust Department.
Acts as Trustee, Executor, Administrator, Guardian, Receiver, Assignee, Etc.

Real Estate Department.
Take charge of real estate, collects rent, pays repairs and t axes.

DIRECTORS.

T. O. DONOVAN, President.

Edward Thomas Vice President. Treasurer The James E. Thomas Co. Treasurer The American Ingot Mold Co., of Pitsburg, Pa

E. C. Wright, Cashier First National Bank,

Frank P. Kennedy, Attorney at Law.

Chas. C. Metz, Wholesale and Retail meats.

William Allen Veach, Director the Licking County Bank Co. Secretary Newark, Ohio, Water Co.

A. H. Heisey, President The A. H. Heisey Co. Glass Manufacturers. President The Pittsburg Clay Pot. Co., and Director Manufacturers' Bank, Pittsburg.

SAMUEL J. DAVIS, Vice President.

F. A Crane, Secretary Newark Ice & Cold Storage Co

Wm. C. Christian, Merchant Tailor. Vice President Newark Gear Wood Co.

J. R. Davies, Attorney at Law.

Wm. W. Wehrle, President The Wehrle Co. Stove Manufacturers; President The Newark Furniture Co; Director Peoples' National Bank.

Samuel F. Van Voorhis, Director The Newark Board of Trade; Trustee Denison University.

Roe Emerson, Wholesale and Retail clothing.

Henry S. Fleek, Fleek & Neal, wholesale grocers; Director First National Bank.

ADVISORY BOARD.

A. J. Wilson, President the Wilson Bank, Utica, O.

James E. Thomas, President of The James E. Thomas Co.

J. M. Robinson, President The Farmers' Bank, Granville, O.

A. B. Schauweker, of Clouse & Schauweker.

J. S. Fulton, of J. E. Fulton & Son.

J. H. NEWVAHNER, Sec. and Treasurer.

GET THE HABIT

---GO TO---

THE GREAT WESTERN

You are constantly reading of marvelour offerings, manufacturer's prices, fabulous stocks, etc. Well, you know the old saying: "Wind Whistles, but Prices Talk." Here are the stocks, variety and here are the genuine prices. Further comment unnecessary.

Young Men's Suits, our $7.50 to $8.50 Suits
Reduced to $5.

Men's Suits—Our $8.50 to $10.00 Suits
Reduced to $6.50 and $750.

Our $12.50 and 516.50 Suits
Reduced to $10.

Special Values in Shirts
25 29 and 38 cents.

Stock of shirt waists with prices cut to sell
Our fall line of clothing will soon be ready for sale. Big Cut in Prices.

THE GREAT WESTERN
CLOTHING HOUSE.
SOUTH SIDE SOUTH SIDE

WE LOAN

Where a bank will not loan but at same rate SIX PER CENT. Any security you have can be arranged to a loan under our system of

From $10.00 upward.

No delay or publicity

Go to relatives for sympathy.
To friends for advice.
TO US FOR MONEY!

And you will positively be accommodated. Our easy payment system will tickle your fancy. If you owe any Loan company now, we will lend you the money to pay up. Phone 698.

THE
New York Finance Co.
14 1-2 N. Second St.

TO BE GIVEN AWAY AT
New York Racket Store
20 West Main Street.

A 100-piece Dinner Set, Aug. 31.
A Chance With Every 25 cent Purchase.
See Our Window.

DR. J. T. LEWIS
Dentist

Teeth extracted without pain. Work guaranteed. Office hours, 8 to 12 a. m., 1 to 5 p. m. Open Wednesday and Saturday evenings 7 to 8. 42 North Third street.

DR. R. A. BARRICK
DENTIST.

Three specialties, good advice, first class work, and moderate charges. If you want good work one trial is all I ask. Work and charges warranted to be satisfactory. Vitalized air administered for extracting teeth without pain.
Office 19½ North Third St., Newark, O.

SAMUEL M. HUNTER.
Attorney and Counsellor at Law.

Office over Horney & Edmiston's Book Store, south of Doty House.
Will practice in Licking and adjoining counties. Special attention given to collections, correspondence and the business of executors, administrators and guardians.

DR. A. W. BEARD
DENTIST.

Office Hours—8 to 11:30. 12:30 to 5 p. m. Up-to-date methods in Dentistry. Filling, Crowning and Bridge Work and Plates of all kinds. All work guaranteed. Extracting a specialty, and as near painless as possible. Gas and vitalized air used when desired.
272 Granville street. Old 'phone 301.
Office—First stairway north of Carroll's dry goods store, North Third street.

FOR SALE

A desirable building lot $150 cash or payments. New 6 room house $200 cash balance same as rent at $10 per month. Just completed a modern home on Hudson avenue, 6 rooms, hall, bath and furnace, ready to move into. If these do not suit you come to our office. We have property in all parts of the city to sell. The Newark Real Estate & Improvement Co. Both 'phones, office open evenings (14 N. Park) till 8 o'clock.

JOSEPH RENZ
NOTARY PUBLIC — REAL ESTATE AND INSURANCE.
Office Newark Savings Bank.

Deeds and mortgages written. All business entrusted to me will be promptly attended and carefully attended to.

E. M. P. BRISTER
ATTORNEY AT LAW—NEWARK.
Office in room formerly occupied by Joel M. Dennis, northwest corner West Main and Third streets.
Will practice in all the courts. Special attention given to the settlement of estates.

FOR DEDICATION DAY.

Second Methodist Church People Have Secured Mr. Joseph W. Powell, the Originator of the Brotherhood of St. Paul--Date September 6.

Mr. Joseph W. Powell, whose portrait accompanies this sketch, is one of the best known and most successful commission merchants of Buffalo, N. Y. Enjoying an income of $15,000 a year, he has given the world a most remarkable example of personal sacrifice by relinquishing his business and devoting his

JOSEPH W. POWELL.

life to a unique line of work in behalf of the moral and physical welfare of humanity. Mr. Powell is the originator and organizer of "The Brotherhood of St. Paul," the only society exclusively for men, in the Methodist Episcopal church. He has established this order in nearly every state and territory in the United States and has officiated as leader and organizer at more dedication, anniversary and jubilee services than any other three men in the country. So great is the demand for his services in all denominations, that every week is taken for nearly two years in advance of this date. Mr. Powell's fitness for this work is manifold. Naturally he is a great hearted man, a lover of humanity, and especially of men. An evangelist of wonderful power, gifted with such a fund of shrewd common sense and divine grace as to free him from all extravagant methods and unwise actions; he is a business expert, who formulates his plans with wonderful wisdom, and executes them with a nicety of perfection that always issues in permanent success. An orator of the people, speaking in a plain, simple way, the most profound truths, clothing them with language pleasing to the ear, and so penetrating them with his own pure character and devoted life as to capture the minds and hearts of all who hear him. "There was a man sent from God and his name is Joseph W. Powell." The best evidence that he is a man of Christlike mind and spirit, is the fact that he is ready to aid any religious society, no matter how obscure or what the demonimation. Mr. Powell will act as leader and organizer for the Second M. E. church dedication day, September 6. He will speak at every service and fully explain the order known as "The Brotherhood of St. Paul." Mrs. Powell, who is a noted vocalist, will assist in all the services. No man desiring contact with America's great men, can afford to miss this opportunity to personally know and hear Mr. Powell.

MISS NINA RETURNS.

Cincinnati Girl Gives Mr. and Mrs. John Hartman Of Granville Township a Happy Surprise--An Interesting Story Recalled.

Granville, O., Aug. 14—Through the publication of a picture and a notice in the Granville Times, a year ago this month Miss Nina Manifold, a daughter of Mrs. Harry Beall, 1320 Bremen St., Cincinnati, was restored to her mother, who had not seen her for over seven years, and who had lost all trace of her. The child's mother, after the death of her first husband, found it impossible to support the child, and placed her in the Children's Home at Cincinnati. Shortly after she was taken to the Lebanon, Ind., to live with a family, and from there was sent to Licking county, where Mrs Beall lost all trace of her daughter. The notice printed in the Times brought a ready response, and it was soon learned that the girl was living at the home of Mr. and Mrs. John Hartman, one and a half miles northeast of Granville. Mr. and Mrs. Hartman were living alone at their country home, their children having all married, when they learned that a Mr. Spicer was coming to Newark with three children from the Children's Home of Cincinnati, and they concluded to call on him and see him, with a view of adopting a suitable girl. Mr. Spicer told them that he knew of a little girl at the home of Mr. Oatman, near Wilkins Corners, this county, that would suit them exactly. He said that she was Nina Manifold who had been in the Children's Home at Cincinnati.

Mr. and Mrs. Hartman took the little girl, then 11 years old, and cared for her as one of their own children for several years, and the old people became much attached to her. She was sent to school regularly and had taken a high rank in her class. Mr. and Mrs. Hartman were very anxious to keep the girl when her mother discovered her whereabouts and said that if she remained until she was eighteen years old that they would give her $100 at that time as contract provided. The girl, however, concluded to go to the home of her mother, where she has been for the past year. It appears, however, that she has never been contented in her new home, and she has returned to the home of Mr. and Mrs. Hartman choosing this home in preference to that with her people in Cincinnati. Mr. and Mrs. Hartman overjoyed at her return, gave her a hearty welcome and will give her a splendid home as long as she chooses to remain.

A Society Memorial.

Emontia—This lovely frock always makes me sad.

Eustacia—Why?

Emontia—Oh, I bought it last season for a garden party that I wasn't invited to.

THROUGH FOOT

Clarence Copper of South Fifth Street, Was Shot by Rifle Ball--Is Now Recovering.

Clarence Copper, son of Joseph Copper, of 150 South Fifth street, who shot himself in the foot several days ago, is much improved and is writing. Clarence had procured a new flobert rifle and he and his playmates proceeded to test it by shooting sparrows in the yard. When supper was called Clarence picked up the rifle and started for the house. From some unaccountable reason the gun was discharged and a 22 calibre ball went through the ball of his foot, making a painful, but not serious wound.

Hood's Pills

Do not gripe nor irritate the alimentary canal. They act gently yet promptly, cleanse effectually and

Give Comfort

Sold by all druggists. 25 cents.

NEWARK'S GREAT SHOE STORE.

Grand Clearance Sale
—OF—
Summer Footwear
America's Best Shoe Product
At About 1-2 Regular Price.

For 2 Weeks Will be Written in ***Red Letters*** in the History of

THE BIG BARGAIN SHOE STORE.

Every summer shoe, Oxford, and slipper, must be swept away. This sale should stir up the most rousing, the most sensational selling of the season. The factor which shall raise this sale high over the heads of every contemporary event is the great deals of summer footwear which we recently made with manufacturers who were hard pressed for cash, we literally naming our own figures. Should we put these on sale at their actual wholesale price it would net us the greatest profit in our history. But this is not our way of doing business. The selling price has been based on the purchase price which is away below regular price. No matter how marvelously low you may see the prices quoted, you can't begin to realize the magnitude of this sale. The greatest event ever in the city.

SPECIAL NOTICE! Every pair of the following lots is the product of America's foremost shoe manufacturers, and were made for this season's business. They embrace all the latest styles in both heels and toes, all widths, and sizes, and all fashionable leathers.

98c Buys a ladies' fine dongola pat. tip ex. sole shoe that always sells for $1.50.

98c Buys an all solid dongola kid oxford pat. tip worth $1.50.

$1.98 Buys a $3.00 extra quality kid oxford in an opera heel and the latest style toes.

$1.39 For a selected dongola stock pat. tip Louise heel oxford. A good value for $2.00. All must go now.

$1.48 For pat. colt skin and pat. kid oxfords in the latest styles. Former prices $2.00 and $2.50.

$1.98 Hurrah $1.98 buys a Drew Selby $3.00 and $3.50 kid shoe of the world's best workmen and stock.

$1.69 For a colonial dame pat. tip button shoe. An advertised shoe for $2.50. Think of it.

$1.23 Men's shoes and oxfords buys a fine dongola kid oxfords for men.

$1.48 For a French pat leather oxford $2.50. Sizes broken. Come early.

$1.98 For the best $2.50 and $3.00 oxford in Newark.

$2.48 Buys any of our $3.50 men's oxfords in all leathers.

$2.98 For Manss' $4.00 and $4.50 oxfords in genuine pat. colt skin leather in front lace and blucher styles.

$1.48 For a solid calf shoe. Double soles regular price $2.00

Nothing Reserved—Summer Shoes at 1-2 price. A good time to lay in school shoes for the Boy's and Girls at a wonderful saving. It will pay you to come and look the stock over.

THE SAMPLE

H. Beckman, Prop. ***9 S. Third St.***

SCHOOL BOARDS

Of Nine Townships of Licking County Hold a Picnic at Cat Run, Near Granville.

Granville, O., Aug. 14—The school boards of nine townships of Licking county are holding a big picnic at Cat Run, four miles north of Granville, today, and there is a large attendance. A program of sports is being carried out, interspersed with music and addresses of an educational character. Among those who are on the program for addresses are Prof. Edward A. Jones, candidate for State School Commissioner, of Massillon, O.; Dr. Milo B. Price of Philadelphia, Pa., and Rev. Bunyan Spencer of Granville. Mrs Bunyan Spencer of Granville, and Griff Rosebrough of Newark, furnished some splendid music for the occasion, contributing much to the enjoyment of those present.

The Granville Telephone exchange will be moved from the present room to the Jones building, formerly occupied by Mrs. Sampsell. It is reported that the electric railway company will also occupy a part of the same room for a depot and waiting room.

V. Ernest Field of Ft. Wayne, Ind, a graduate of Denison University with the class of '03, and one of the editors of the Denisonian for the past two years, is in town to remain until after school commences.

The Death Penalty.

A little thing sometimes results in death. Thus a mere scratch, insignificant cuts or puny boils have paid the death penalty. It is wise to have Bucklen's Arnica Salve ever handy. It's the best salve on earth and will prevent fatality, when Burns, Sores Ulcers and Piles threaten. Only 25c, at Frank D. Hall's drug store.

MONEY.

Cheapest Money in the city to loan on real estate. Get our plans and figures before borrowing. We can save you money. Centerburg Building & Loan Co., 35 1-2 South Side Square.

Be progressive and use "Clover Leaf" flour. For sale by all groceries. Sprague Grocery Company, wholesale agents. 8-5-10t

Wink the Wizard.

MAYOR'S PROCLAMATION.

Whereas, by an act of the legislature of the State of Ohio, passed Mar 10th, 1864, it is made unlawful for any persons within the State on any day provided by law for the holding of elections in said state, to sell, barter, or give away, any spirituos, vinous or malt liquors, and all persons engaged in the business of selling any such liquors are required by said act to close their respective establishments; and

Where as, by said act, it is made the duty of all Mayors of cities, within said state, on such election days to warn the inhabitants of such city of the provisions of such acts, and

Whereas, Friday the 14th day of Aug. 1903 is a day set apart for a special election to decide the question of issuing bonds of said city; therefore, I, Andrew J. Crilly, Mayor of the city of Newark, do hereby remind the inhabitants of said city of the provisions of said act and warn them that all violations of the provisions thereof, on said day, will subject the offender to prompt and speedy punishment. The police officers of the city will promptly close all houses found violating the provisions of said act, and forthwith report the same.

ANDREW J. CRILLY,
8-11-4t Mayor.

Bread is as white as snow when made from "Clover Leaf" flour. Holds moisture. 8-5-10t

BAD FALL

From Swing Resulted in Injury of the Daughter of Mrs. Davis of 85 Commodore Street.

Lelia, the six year old daughter of Mrs Anna Davis, residing at 85 Commodore street, while playing in a neighbor's yard, met with a very serious accident on Thursday night. The child was playing in a double seated lawn swing, and was swinging rather high when she stood up on the seat, which turned and threw her and a little boy who was swinging with her, to the ground. A bar of the seat frame struck her in the mouth, loosening all of her front teeth, two of which were knocked completely out, and cutting her badly about the face. She also sustained other bruises about the head and back. The little Goble boy, who was swinging with her sustained a number of painful bruises.

NOTICE.

If you want the best Warm Air Furnace, Charcoal, Spouting, Tin, Slate and Iron Roofing, Steel Ceilings, Sheet Iron and Copper Work, Repairing, Workmanship and material call on
Nos. 78 and 80 West Main St.
New 'Phone 133.

BAILEY & KEELEY.
Nos. 78 and 80 West Main St.
New 'phone 133.

Some One Must Know

It requires more than a general knowledge of drugs, more than knowing how to use scales and measures, to rightly fill prescriptions these days. Remedies are multiplying new preparations are constantly coming out and each prescription must have careful study and accurate attention.

We give such work the attention it should have, we see to it that our drugs are pure and of exact standard strength, we never substitute or vary a hair from the requirements of your prescription of recipe.

R. W. Smith
Prescription Druggist,
Southeast CornerSq. Both Phones.
Opposite Postoffice.

$100,000 CAPITAL.

The Newark Trust company has money to loan. If you wish to borrow money consult the officers of the company: Doty House block, Newark, O. The Newark Trust Co., offers the best terms, lowest rate and greatest privileges to borrowers. You can save money by borrowing from this company.

HURBAUGH STORAGE.

Most complete and safe facilities for care of furniture and merchandise. All kinds of moving, storage and packing. Hurbaugh Transfer and Storage Co. Office and barns 54 to 58 South Third street. Both phones.

SSS FOR THE BLOOD

The best known and most popular blood purifier and tonic on the market to-day is S. S. S. There is hardly a man, woman or child in America who has not heard of ***"S. S. S. for the blood."*** It is a standard remedy, a specific for all blood troubles and unequalled as a general tonic and appetizer. S. S. S. is guaranteed purely vegetable, the herbs and roots of which it is composed are selected for their alterative and tonic properties, making it the ideal remedy for all blood and skin diseases, as it not only purifies, enriches and invigorates the blood, but at the same time tones up the tired nerves and gives strength and vigor to the entire system.

For Chronic Sores and Ulcers, Catarrh, Rheumatism, Blood Poison, Malaria, Anæmia, Scrofula, Eczema, Psoriasis, Salt Rheum, Tetter, Acne and such other diseases as are due to a polluted or impoverished condition of the blood, nothing acts so promptly and effectually as S. S. S. It counteracts and eradicates the germs and poisons; cleanses the system of all unhealthy accumulations and soon restores the patient to health. Write us and our physicians will give your case prompt attention without charge.

FROM CONGRESSMAN LIVINGSTON, OF GEORGIA.

I know of the successful use of S. S. S. in many cases. It is the best blood remedy on the market.

FROM EX-GOV. ALLEN D. CANDLER.

S. S. S. is unquestionably a good blood purifier, and the best tonic I ever used.

THE SWIFT SPECIFIC CO., ATLANTA, GA.

Oxfords AND Sandals

For Men, Women and Children, all go at

Cut Prices.

This is a chance to buy high grade footwear at big discount All new this season and up-to-date styles.

Wise & Hammond

40 N. Third St.

Huyler's

Candy.

A fresh lot just received.

Bonbons.

Chocolates,

Marshmallows, etc.

Ernest T. Johnson

DRUGGIST,

Warden Hotel Block.

NEW POPE

Expresses the Intention of Permitting Catholics to Vote at Political Elections in Near Future.

Rome, Aug. 14—Pope Pius X has expressed the intention of soon permitting Roman Catholics to vote in political elections and in this way form in the Italian parliament a party which will be able to sway any situation that would be detrimental to the interest of the church. Romar Catholics have been forbidden to vote in political elections since the Pope was stripped of temporal power.

Mothers lose their dread for "that terrible second summer" when they have Dr. Fowler's Extract of Wild Strawberry in the house. Nature's specific for summer complaint of every sort.

THE SICK

Should use Great Seal Prune Laxative.

One of the infant twin daughters of John Smith, the well known house painter, is quite sick at the home of the parents in Myers' Alley.

Ora Barnes of Wilkins Corners, who has been quite sick during the past week, is much improved at this writing.

William H Cook, of the Heisey glass works, is confined to his home with an attack of acute bronchitis.

How's This.

We offer One Hundred Dolars reward for any case of Catarrh that cannot be cured by Hall's Catarrh Cure.

F. J. CHENEY, Props Toledo, O.

We, the undersigned have known F. J. Cheney for the last 15 years, and believe him perfectly honorable in all business transactions and financially able to carry out any obligations made by their firm.

West & Traux, Wholesale Druggists, Toledo. Walding, Kinnan & Marvin, Whole Druggists, Toledo, O

Hall's Catarrh Cure is taken internally acting directly upon the blood and mucous surfaces of the system. Price 75c per bottle. Sold by all Druggists. Testimonials free.

Hall's Family Pills are the best.

NEWS IN BRIEF.

A Daughter.

Born, to Mr. and Mrs. Noah Farrabee, of Franklin's addition, a daughter

Engine Shipped.

The Scheidler Machine Co., shipped a new traction engine to George E. Ice at Glenford yesterday.

Second Presbyterian.

Rev. W. M. Hamilton of Coshocton, will preach Sunday morning and evening at the Second Presbyterian church

Hibernian Meeting.

There will be a meeting of the members of the Ancient Order of Hibernians this evening at Roland Lodge, K. of P. Hall.

With the Gas Company.

B. C. Rankin has been appointed superintendent of the Newark Gas Light and Coke company. This is an excellent appointment.

Missionary Meeting.

The Ladies' Missionary Society of the Plymouth Congregational church are holding a very enjoyable meeting at the home of Ellis Jones, east of the city. today.

Masonic Meeting.

There will be a special meeting of Newark lodge, No. 97 F. & A. M., this evening for work in the Master's degree. Members are requested and visitors invited to come.

Sunday School Picnic.

There will be a union picnic of all the Sunday schools of McKean township on August 22. The picnic will be held in Mrs. Alice Barrick's grove, a short distance east of Highwater.

Burial of a Child.

The funeral of the infant son of Mr. and Mrs. J. W. Moats who died at the home of the parents on Allston avenue on Thursday morning, was held Friday morning, and the interment was made in the Barnes cemetery.

Spanish War Veterans.

A special meeting of Licking Camp No. 92, S. A. W. V., will be held this evening to arrange for a reception to be given to the veterans of the late war who will be in atendance at the big military encampment to be held here next week.

A Great Success.

The supper served at the Pine street church last night was pronounced by all one of the finest spreads ever served in this city. It was largely attended but the best has been reserved for tonight. Don't fail to attend. Supper for 6 o' p. m.

A Lawn Fete.

The young men of the Plymouth Congregational church gave a lawn fete at the home of Mr. and Mrs. D. J. Jones, on Granville street on Thrusday evening The affair was attended by a large number of the members of the church and their friends, and a most delightful time was had by all who were present.

St. Francis de Sales Church.

Tomorrow is Holy Day of Obligation at St. Francis de Sales church. There will be mass at 5:30 and 8 a. m. and mass at St. Joseph's at 10 a m. Father O'Boylan will be in Mattingly settlemen, Muskingum county on Sunday and Father Fitzpatrick will conduct the services at the Newark church both tomorrow and Sunday

Gun Club Shoot.

..The Licking Gun Club held its biweekly shoot at the club grounds on Thursday. Van Voorhis won the medal by a score of 19 out of a possible 20. The next shoot will be held on Thursday, August 27, 1903

A Grandson

Mr. William Sasser, one of Newark's efficient sanitary policemen, steps higher than a horse in high oats today. It's a grandson and is a son of Mr. and Mrs. C. W. Sasser, and weighs ten pounds.

REUNION

Of the Hankinson Family Was Held North of Newark Thursday—200 Were Present.

The annual reunion of the Hankinson family took place at the beautiful country home of Mr. Samuel Hankinson, the oldest of the brothers, five miles north of Newark, on Thursday. The reunion was unusually well attended, there being over two hundred persons present, embracing nearly all the members of the family, together with their friends. The family of Hankinson brothers is quite a large one, nearly all of whom are still living, and they are among the most useful and highly respected citizens of the county. After the enjoyment of an elegant dinner, which was heartily partaken of by all present, and a pleasant season of handshaking and reunion, the more formal exercises of the reunion were held.

These consisted of interesting and appropriate addresses, pertinent to the occasion by Revs Mr. Wylie of Granville and Benzing of Chatham Griff Rosebrough of Newark, contributed some of his inimitable songs, which added largely to the pleasure and enjoyment of the occasion.

In the evening a clay pigeon shooting contest was held, which was participated in by a goodly number of crack shots in the family, and some excellent scores were made.

The reunion was an entire success in every particular, and was greatly enjoyed by all who were present

Itching piles? Never mind if everything else failed to cure you. Try Doan's Ointment. No failure there. 50 cents at any drug store.

C. L. FLORY

Elected Chief and Charles L'H. Long Clerk of the County Board of Elections Friday Noon.

Messrs. C. L. Flory, Harvey Orr, Arthur Wyeth and W. H. Neff, constituting the County Board of Elections, met in the County Commissioners' office at noon Friday and organized by electing Mr. Flory chief There were two candidates for clerk, Howard Jones (Dem.) and Charles L'H. Long (Rep.) Five ballots were taken without choice. Then lots were cast and Mr. Long was chosen clerk of the board.

Help those who help you by patronizing your home industries, in the purchase of Sites and Kellenberger's Best Flour. 8-11-12t

Cleveland, Aug. 14—It is stated here that the Vandervilts are back of Calvery Morris of this city and his ten million coal trust.

Over-Work Weakens Your Kidneys.

Unhealthy Kidneys Make Impure Blood.

All the blood in your body passes through your kidneys once every three minutes.

The kidneys are your blood purifiers, they filter out the waste or impurities in the blood.

If they are sick or out of order, they fail to do their work.

Pains, aches and rheumatism come from excess of uric acid in the blood, due to neglected kidney trouble.

Kidney trouble causes quick or unsteady heart beats, and makes one feel as though they had heart trouble, because the heart is over-working in pumping thick, kidney-poisoned blood through veins and arteries.

It used to be considered that only urinary troubles were to be traced to the kidneys, but now modern science proves that nearly all constitutional diseases have their beginning in kidney trouble.

If you are sick you can make no mistake by first doctoring your kidneys. The mild and the extraordinary effect of Dr. Kilmer's **Swamp-Root,** the great kidney remedy is soon realized. It stands the highest for its wonderful cures of the most distressing cases and is sold on its merits by all druggists in fifty-cent and one-dollar sizes. You may have a sample bottle by mail free, also pamphlet telling you how to find out if you have kidney or bladder trouble. Mention this paper when writing Dr. Kilmer & Co., Binghamton, N. Y.

Home of Swamp-Root.

MILITARY CAMP.

Capt. Blasis Isn't Looking for Adjutant Generalship--Newark Boys Get New Guns--How the Troops Will Come---Notes About Camp.

The sites for the camp of two of the military organizations, that will be the state camp ground next week, have been established and the stakes have all been put up for the tents. The two organizations that are thus early prepared, are the Cleviland light Battery under Captain Blasis and the Battalion of Engineers, also of Cleveland, who are commanded by Major McQuigg. For two days Captain Blasis has been here in personal command of a detail of 10 men who have put the camp in shape for the arrival of the tents, which are expected to leave the state arsenal at 10 o'clock tonight and arrive on the ground at 6 o'clock Saturday morning when they will be immediately put up.

The advance detail from the Engineers is in command of Lieutenants Penney and McAaron, and they have put everything in first class shape for the battalion which will arrive at 3 o'clock Saturday morning.

These camps adjoin each other in the north west of the octagon, the Eighth regiment to flank the engineers on the east.

Captain Blasis acted as host to a Advocate reporter at dinner Friday, and was enthusiastic, as he usually is about the grounds which he characterized "God's beauty spot for a military encampment." Continuing the captain said:

"I am certainly well pleased with my assignment of position, as it is just where I should have selected had the choice been left to me. The adjutant general's office has left nothing for me to desire on this or any other point They have certainly treated me right, and given me every thing I could possible need which is in keeping with their policy, as for as I am concerned, at all times.

"Here I will have all the room I can use for drill, gun park, mess tents, and every other detail of camp arrangement or maneuver. I have already arranged for my horses, 46 in number, which will be furnished me in Newark, the contract having been let some time ago. These horses will not be stabled, but I will establish a picket line near the camp, and the horses will be cared for just the same as if we were in actual service.

"We have our own hospital corps, which of course will come to camp with the battery, which I expect under command of Lieutenant Eddy, early Sunday morning."

Captain Blasis is in command of what is acknowledged to be the best battery in any national guard in the United States, and in joint of equipment, with their 3.2 inch rifles, are the equal of any battery in the regular service.

Captain Blasis is known throughout Ohio as one of the most completely equipped military men in the state. Great pressure has been brought to bear upon him to consider himself a candidate for adjutant general of Ohio but as yet he has not given the matter serious thought.

When asked about the matter today at dinner the captain said:

"I am not looking for military preferment. Artillery is my hobby and Battery A my pride, and I am perfectly satisfied to remain as the commanding officer of the best organization of its kind in the world, and as fine a set of men."

"Several officers of the National Guard were in Cleveland about 6 or 8 weeks ago, and pressed me to consider myself available for the position of adjutant general, but I am not giving the matter any thought now."

A T. & O. C car load of coal came in on the siding this morning and was unloaded for use under the boiler at the power house, and a car filled with tables also arrived.

CAPT. JAMES

Will be in Charge of the Signal Corps. They Will Do Some Siganlling at Night.

Toledo, O, Aug. 14—Captain D. H. James with the Toledo company of the signal corps, will leave this afternoon for the annual regimental camp at Newark.

Captain James will have about 20 men in this new department in the service, and the men will be put to work at once at Newark, establishing telephone communication and other details of their work.

While only recently organized, the corps is in good state of efficiency. Captain James has been fortunate in securing a number of "seasoned men" and their ability in putting up a telephone service in camp, in providing stenographers and men for other work assigned to this corps, will be demonstrated. The men are also making good headway in flag signalling, or "wigwagging," and they will be given some work with the heliograph, as well as night signalling, at Newark The equipment has just arrived and with Captain James at the head the state guard will be well provided with signal service.

BATTERY D.

Captain Howland is Pleased with New Field Pieces—The Toledo Battery Gets New Colts Also.

Toledo, O., Aug. 14—The new battery of four 3.2 inch breech loading steel rifles for the use of Battery D has arrived in the city and Capt. Howard and other officers and men of the organization are as tickled as the proverbial boy with the red-top boots.

Ever since Capt. Howard took command of the battery has has asked, pleaded and fought for these guns. He went from one official to another, only to be discouraged, until finally Governor Nash and Major General Chas. Dick took the matter up and, bringing the necessary pressure to bear, they secured the much coveted equipment, and words fail to express the gratitude of the members of Battery D.

This battery is an organization Toledo has reason to be proud of, and, with the splendid new rifles, it is well equipped as any battery in the country The honor that accompanies the assignment of these guns to the Toledo battery, by reason of the fact that Capt. Howland is the junior artillery captain of the state, is no small one.

The new pieces came from the Rock Island, Illinois, arsenal. They are about 7 feet 4 inches long, while the shells are 9 1-2 inches long and three and three and two-tenths inches in diamter. It will cost the Buckeye State about $7 per shot to use the new pieces. The telescopic sights and range finders, which accompany the guns, will be welcomed by the artillerymen The guns have a range of 4 500 yeards.

Sixty-two 38 calibre double action new Colt revolvers, with new holsters and cartridge belts are also among the things that contribute to the joy at the armory. Eighteen sets of new harness have also been received. This equipment came from the Watervleit, N. Y., arsenal.

Battery D is in excellent shape and will go into camp with a full complement of men. The battery will leave for Newark Saturday evening with the local companies of the Sixth regiment.

TIME

Troops Will Arrive in Camp—The Ohio Central Railway Gets Bulk of the Business.

The Toledo and Ohio Central has captured the bulk of the Ohio National Guard business to Camp McKinley at Newark, where the guard will be in camp next week. Two special trains over the eastern division of the Ohio Central will bring the Second regiment from Toledo Saturday night. One special train with the Findlay companies will leave that city also Saturday night over the Ohio Central and will be consolidated at Columbus with another special from the St. Mary's branch. This train will run out of Columbus special to Thurston and up to Newark over the eastern division.

The Third regiment will come special from Dayton via the Erie, Sunday, the train being delivered to the Ohio Central at Martel on the Eastern division of the road and from there to Newark. There will also be a special over the Big Four Sunday with the Cleveland troops, which will be delivered to the Ohio Central at Edison.

The Fourth regiment, whose headquarters is in Columbus will mobolize there Monday morning, the outside companies coming in on various lines on the regular trains. An O. C. special of two sections will take the regiment from Columbus to the camp via Thurston.

Colonel Moulton Houk, general passenger agent of the Toledo and Ohio Central, is also quartermaster general on Adjutant General Gyger's staff and had much to do with the routing of the troops. The First regiment from Cincinnati will come up from Cincinnati over the B. & O. and will come through to Newark on the same train.

THREE

Of the Columbus Companies of the Fourth Regiment Not Given New Krag Guns.

Columbus, O., Aug. 14—In common with 14 other companies of infantry the three Columbus companies of the Fourth regiment will not have Krag-Jorgensen rifles at the divison encampment at Newark next week.

No new guns can be issued to the local companies for the reason that they were not found up to the standard when examined during the winter and spring by the United States army officers.

Local officers say that since the examinations the companies have been raised to a high degree of efficiency.

Of the 17 companies that will not have the new guns, nine are not at fault. Enough guns are not available to supply them.

A shipment of 2300 rifles reached Columbus yesterday, as was telegraphed to the Advocate Thursday. They will be sent to Newark and distributed there.

Assistant Adjutant General Miller went to Newark today and will spend most of his time there until after the encampment.

The local attachment of the signal corps will leave this evening for the Newark camp in charge of Liuetenant L. W. Jaquith.

Governor Nash yesterday received a telegram from Adjutant General Corbin saying that Major Edie of the Columbus barracks, who has been detailed to Camp McKinley as surgeon, will have with him a field hospital equipment.

G BOYS' NEW GUNS.

Captain Carey Crawford, now acting major, received an order from Columbus Thursday night telling him not to take the old Springfield rifles to camp next Monday as the company G boys will be supplied with new Krags in camp.

PROVISIONS FOR CAMP.

C. L. Conrad, the grocer, who secured the contract for furnishing provisions to the big military camp which opens Monday has delivered a large part of the eatbles at the ground.

Here are a few of the things Mr Conrad provides: 1000 bushels of potatoes, 1 ton of prunes, 3000 pounds of flour, 1 1-2 tons of soda crackers, 88,000 pounds of ice, 4200 pounds of beans, 1200 pounds of rice, 110 cans tomatoes, 6000 pounds cabbage, 3300 pounds of onions. 4000 pounds of coffee, 50 pounls tea, 3 000 gallons milk, 75 dozen cans of baked beans, 800 pounds of raisins, 1 ton rolled oats, 6500 pounds of sugar, 110 gallons syrup, 110 gallons vinegar, 1100 pounds salt, 120 pounds of pepper, 20 boxes toilet soap, 25 boxes laundry soap, 36 cases of candles, 9600 dozen eggs, 1400 pounds lard, 110 gallon catsup, 60 pounds Royal baking powder, 500 pounds tapioca, 25 pounds of pickles, 25 boxes of lemons, etc.

OFFICERS

ELECTED BY COUNTY INSTITUTE FRIDAY

W. L. Atwell President, Chas. Moore Vice President, Miss Hoover of Granville, Secretary.

The Licking county teacher's institute closed a very successful meeting of five days duration Friday afternoon. The morning session was devoted to lectures delivered by D. Charles Keyes Arthur D. Call, and Prof. C. C. Miller of Lima.

These threeeducators addressed the assembly in the afternoon. The following officers were elected: W L. Atwell of Johnstown, President; Supt. Charles Moore, Pataskala, vice president; Miss Flora Hoover, Granville, secretary.

F P Householder of Utica, was elected a member of the executive committee which now consists of L. H. Smith, Newark; C. H. Emswiler, Kirkersville; and F. P. Householder, Utica. This committee has elected C. H. Emswiler treasurer.

THAT LAUNCH

Mr. Magee Says He Designed and Built it in 1897 and Mr. Kneeland Repaired It.

(Communicated.)

Your article yesterday anent the launching of a launch, name not recorded, Pilot Kneland, must be commended as a beautiful piece of that blending of fact and fancy so delightful in the historical romance.

The sailboat Godevil, for so this boat was christened, was designed and built in Findlay in 1897 by W. H. Magee and launched in August of the same year in Blanchard river. The name Godevil was taken from the name of the iron instrument used to explode nitroglycerine in "shooting" a gas or oil well. The boat was brought to Newark in 1898 and taken to Buckeye lake at Schrader's place and was later taken to Avondale by Mr. Shrader, when he moved there. After four years of no care at all the boat was sold this spring to Mr. Kneeland, who repaired the woodwork, and put a gasoline engine and paddle wheel itno it.

From this it will appear that yesterday's article needed revision.

The "hurrah" about this being the first launch ever built in Newark may very appropriately be reserved for future use and it does seem as if the statement that Mr. Kneeland "built the boat on lines of his own" might convict someone of pipe dreaming.

Respectfully,

C. F. MAGEE,

73 North Sixth Street, Newark, Ohio

In justice to Mr. Kneeland it may be said that he did not claim to have invented the boat, but hep ractically rebuilt it.

Patronize home industry and use Sites and Kellenberger's Best Flour Always the best, none better. 8-11-12t

Divorce Suit.

In the divorce case of Louia May Bodle against Sherman Bodle, the plaintiff has filed an amended petition in which she says that the defendant is the owner of 70 acres of land in Fallsbury township worth about $1200 and of personal property of the value of $500 consisting of three horses, three head of cattle, hogs, pigs, etc. For further cause of action she alleges that her husband is a habitual drunkard.

HURST INDORSED.

(Special Telegram)

Woodfield, O, Aug 14—J. E. Hurst was indrosed by the Democratic Senatorial convention here today for lieutenant governor.

R. R. Time Cards.

Baltimore & Ohio.

EAST BOUND.

Trains.	Arrive.	Depart.
106 Wheel. & Pitts. Ex.....	12 25 am	12 35 am
14 Wheel. & Pitts Ex.....	6 05 am	6 15 am
102 Zanesville Accom	7 57 am	8 10 am
104 Balto. & Wash. Ex....	12 25 pm	12 30 pm
112 Col. & Zanes Accom..	*7 15 pm	7 20 pm
108 From Columbus	8 15 pm	
8 New York Fast Ex	8 20 pm	8 30 pm
50 Zanes. Ac. (Sunday)...	7 00 pm	7 07 pm
(Columbus & Newark Div —WEST BOUND.		
105 Cin. & St. L. Ex.....	2 40 am	2 50 am
111 Zanes. & Col. Accom..	7 10 am	7 20 am
107 Columbus Express	8 45 am	9 00 am
103 Cin. & St. L Ex.....	1 30 pm	1 35 pm
115 Columbus Accom.....	8 15 pm	8 30 pm
49 Col. Ex. (Sunday).....	9 10 am	9 15 am
NORTH BOUND.		
17 Sandusky Accom	*7 57 am	8 10 am
7 Chicago Fast Line	8 45 am	8 55 am
3 Chicago Mail & Ex....	1 30 pm	1 35 pm
47 Chicago Express.....	7 20 pm	7 30 pm
ARRIVING FROM THE NORTH.		
14 Chicago Fast Line	6 05 am	
4 Chicago Mail	12 15 pm	
16 Sandusky Accom	7 30 pm	
8 Chicago Express	8 20 pm	

STRAITSVILLE DIVISION.

DEPART.	
208 South	* 7 10 am
210 South	* 2 00 pm
ARRIVE.	
207 From South	*11 40 am
209 From South	* 6 40 pm

*Denotes daily except Sunday.

F. C. BARTHOLOMEW, Ticket Agent, Newark, Ohio.

B. N. AUSTIN, G. P. A., Chicago, Ill.

D. B. MARTIN, M. P. T., Baltimore, Md.

PENNSYLVANIA LINES.

Westward.

No. 25—Daily.....	12 25 a m
No. 27—Daily	12 38 a m
No. 21—Daily.....	5 40 am
No. 33—Daily except Sunday.....	7 15 a m
No. 37—Sunday only	8 10 a m
No. 7—Daily.....	9 05 a m
No. 19—Daily	12 55 p m
No. 3—Daily.....	6 17 p m

Eastward.

No. 8—Daily	1 35 a m
No. 10—Daily.....	8 25 a m
No 18—Daily	10 20 a m
No. 6—Daily.....	1 05 p m
No. 36—Daily except Sunday.....	6 00 p m
No 36—Sunday only	7 35 p m
No. 20—Daily.....	9 15 p m

J. L. WORTH, Ticket Agent, Newark, Ohio.

C. B. L. & N. ROAD.

WEST BOUND—Car leaves Newark for Columbus 6 a. m. every hour to 9 p. m. Late car for Columbus 11 15 p m Late car for Hebron at 10 p. m, 11.15 p. m. and 12:45 a m.

EAST BOUND—Car leaves Columbus 6 a m. every hour to 9 p. m. Late car for Newark 11:15 p. m.

Express car leaves Newark at 10 30 a. m. and 3:30 p. m. Daily except Sunday.

Cars leaving Newark at 7 a. m. and 5 p. m. connect at Hebron for Southbound T. & O C R R. trains.

Cars leaving Newark from 6 a. m. to 8 p. m. connect at Hebron for Buckeye Lake. Last car leaves Buckeye Lake at 9:15 p m.

H. D. PIGG, Ticket Agent.

J. R. HARRIGAN, General Manager.

Cigar Smoker's Protection

The band on Cremo cigars is to protect the smoker. It stands for reputation; for quality; uniformity and cleanliness. It stands for a cigar not ashamed of its identity.

Cremo

5c Cigars

The Largest Selling Brand of Cigars in the World.

THE BAND IS THE SMOKER'S PROTECTION.

SPORTS

RESULTS OF BASEBALL GAMES ON THURSDAY.

Urbana Here Saturday and Sunday—Big Battle at 'Frisco Takes Place Tonight.

The baseball games Thursday resulted as follows:

National League

At Brooklyn—	R	H	E
Pittsburg	14	13	3
Brooklyn	6	11	4

Batteries—Phillippi and Phelps; Schmidt, Doescher and Ritter.

At New York—	R	H	E
New York	6	9	0
St. Louis	2	7	3

Batteries—Mathewson and Bowerman; Brown and O'Neill.

Second Game—

New York	9	8	7
St. Louis	7	9	7

Batteries—Miller and Bowerman; Murphy, Currie and Ryan.

At Boston—	R	H	E
Chicago	7	10	2
Boston	3	5	2

Batteries—Willis and Moran; Weimer and Kling.

American League.

At Detroit—	R	H	E
Boston	3	7	1
Detroit	1	0	4

Batteries—Mullin and McGuire; Dineen and Criger.

Second Game—

	R	H	E
Boston	1	8	5
Detroit	10	9	0

Batteries—Kitson and Burrow; Winters, Gibson, J. Stahl and Criger.

At Cleveland	R	H	E
Cleveland	5	9	1
New York	2	7	3

Batteries—Moore and Abbott; Tannehill and O'Connor.

Second Game—

	R	H	E
Cleveland	8	10	2
New York	3	7	3

Batteries—Joss and Abbott; Howell, Deering and Beville.

At Chicago—	R	H	E
Chicago	1	6	2
Philadelphia	5	8	1

Batteries—White and Slattery; Bender and Powers.

Urbana Saturday and Sunday.

The first of the two game series between Idlewilde and Urbana, will be played Saturday afternoon at Idlewilde park, and the second will be played Sunday afternoon. These games are expected to go on the winning side of the local team's present proud record, and if such is the case the Idlewilde team will virtually have the championship of Ohio cinched as Urbana is undoubtedly the second best independent team now playing ball in Ohio.

True they have lost more games than has the local team, but their playing has been so high class throughout the entire season that Newark people have come to regard them as the only team in Ohio that stands a chance with the Idlewilde club as at present made up.

Should the home team win the two games this week, it would clearly demonstrate their superiority over the Champaign county representatives and it would be so regarded by the players on that team.

This is true, although the Urbana team took three games from Idlewilde earlier in the season, before the Newark team had been thoroughly organized, and only one player then on the team, is with them now, that player being Scott.

The present team representing Idlewilde is an entirely defferent one from that which met defeat at the hands of Urbana, early in the season, and unless the visitors present a much stronger team, the locals should win two games.

Should Urbana take the two games Saturday and Sunday, the Idlewilde team will gladly acknowledge their superiority, and will recognize their claim as champions of Ohio.

Urbana Claims Championship.

The following to this morning's Enquirer, tells of Urbana's defeat of Sidney Thursday:

Urbana, O., Aug. 13—The Urbana champions today demonstrated that they still retain the championship of the semi-professional teams in Ohio by defeating Sidney 2 to 1. Beckel was in the box for Urbana. His work was the first half of the ninth inning Sidney had men on second and third bases, with no outs. By excellent pitching of Beckel they failed to score. The score:

Urbana	0	1	0	0	0	0	0	0	1	2
Sidney	0	0	0	1	0	0	0	0	0	1

Hits—Urbana, 7; Sidney 6. Errors—Urbana, 1; Sidney 2. Batteries—Beckel and McAdams; Hardy and Neppert. Base hits, McAdams, Collins, Johnson, Smith 2, Hass Neppert, Bissell and Behler. Two base hits—Johnson and and Plummer. Three base hits—Becker Sacrifice hits—Davis 2, Theis.

Tonight the Jeffries-Corbett battle takes place at San Francisco. The story of the situation before the fight is given on page one.

The old reliable, Sites and Kellenberger's Best Flour. 8-11-12t

CORONERS

Hold Inquests Over Children Who Die of Croup, Declares Attorney General Sheets.

Columbus, O., Aug. 14—The anxiety of coroners to hold inquests has resulted in a controversy between the coroners of Morgan and Muskingum counties.

A man was shot and wounded in Morgan county and taken to a hospital in Muskingum county. The patient died. Attorney General Sheets held that the inquest should have been conducted by the coroner of Morgan county He holds that the crime shall be investigated by the coroner of the county in which the alleged act occurred.

It was pointed out in the Attorney General's office that coroners act in at least 50 per cent of the cases without authority.

"It has gone so far," commented the Attorney General, "that some coroners are disposed to hold inquests where a child dies of the croup."

Black Hair Ayer's Hair Vigor has been restoring color to gray hair for fifty years, and it never fails to do this work, either. And you can rely upon it for stopping your hair from falling. $1. All druggists. J. C. Ayer Co., Lowell, Mass.

AT SEA

IN AN OLD DUGOUT THE BOYS DRIFTED.

One Swam to Shore and Other Was Rescued by a Steamer—A Hard Experience.

New York, Aug. 14—The Morgan liner El Dorado brought into port a Cuban lad, named Jose Vegas, aged 12 who was picked up at sea. He was found adrift in a dugout 100 miles off the coast of Georgia, on August 10. He was naked and almost dead from exposure.

After having been revived somewhat the lad remembered having gone with a young companion to a little fishing village on the outskirts of Havana and recalled how the two had pushed into the water a small dugout, which they found near the beach. They fell asleep and when they awakened they found that the boat had no oars. They sought to paddle the craft with their hands, but could make no progress. Alarmed, Vegas's companion hung himself over the side and struck out for the beach. Vergas, who could swim only a little, was afraid to essay the long journey and sank back into the boat.

The boy recalls the first night and the hunger and thirst that assailed him when the blistering sun beat down on him the next day. Another day and the maddening thirst drove him to chewing his calico shirt in an effort to extract some moisture from the cloth. Night came and with it despair.

All the rest is blank. The men of the steamship take up the tale at this point. They say that their vessel was in the lattitude of Jacksonville and about 100 miles off the coast when the lookout discerned a small object a mile or so away on the starboard bow. The big freighter pointed her bow straight for the tiny craft. The dugout came bobbing near and all hands trooped to the rail. They saw the boy prone in the boat and half covered with the water which had washed into it. A boat was sent to the rescue and the castaway helped on board.

When the vessel made port an ambulance was summoned and the sufferer taken to St. Vincent's hospital, where the doctors said that the boy though greatly emaciated and weak, would probably recover.

The boy could not have been out fewer than six days.

The boy's father was a Spanish volunteer and was killed by a Cuban on the outskirts of Havana. His mother died during the Spanish War.

JOHN YOUNG

Former Newark Boy Now Located at Connellsville, Pa., Was Married This Week.

Mr. John Young, a former Newark boy, who was recently promoted to the position of timekeeper of the Baltimore and Ohio railroad at Connellsville, was married to a Miss Bishop, in that city, on Wednesday night, and they are spending their honeymoon with Newark friends.

GET THE HABIT

Of buying Sites & Kellenberger's Best Flour. It has no equal. 8-11-12t

FINE PLUMS

Raised by Mr. Harry Griffith of Jacksontown—One Little Tree Produces Three Bushels.

Mr. Harvey Griffith of Jacksontown, brought to the Advocate office Friday morning some splendid specimens of "Shipper's Pride" plums that he had grown on his farm this season. One little twig less than a foot in length carried thirty big juicy, sweet plums and the fruit was crowded so closely on the little branch that the plums were touching one another.

When Mr. Griffith was asked how he succeeded in growing such fruit, not a blemished plum being in the lot, he replied that he had a simple but successful way of keeping bugs and pests off the growing fruit. When the fruit begins to shape, Mr. Griffith hangs two or three bottles upon the tree, each bottle being partly filled with sweetened water. The bugs and pests prefer this dish to the fruit and upon entering the bottle stay there the balance of their lives.

Mr. Griffith says that he has only one tree of Shipper's Pride plums on his place, but has several other varities equally as good. The tree from which the fruit was picked though small, will this season yield at least three bushels of plums.

EVERY WALK IN LIFE

Newark Citizens Appreciate "The Little Conqueror."

Every class of citizens has sick kidneys. The busy business man rushing through life on the run fails to realize the constant strain he daily puts on the kidneys. The mechanic forced to assume unnatural positions, stooping and straining at his work, does not know that his backache is simply kidney ache. The clerk on his feet continually, leaning over his counter or desk; railroaders, conductors, engineers, street-car men, subject to constant jarring, all have backache from the kidneys. Women at their household duties, boys and girls at play overtax the kidneys and give them more work than they can do. 'Tis a fortunate thing the kidneys warn you when in trouble, that they cry out for help. Don't neglect the warning. Don't neglect the bad back. A lame, weak or aching back, if neglected means future trouble, kidney trouble, urinary trouble. Doan's Kidney Pills cure every form of kidney ill, cure a bad back, and make sick kidneys well. Doan's Kidney Pills are endorsed by people we know Read what a Newark citizen says:—

Albert Wood of 113 Mill street, yard watchman of the B & O. R. R says: "I had pain in my back just over the kidneys. It was rather a new experience for me, but I did not have it long before I went to Crayton's drug store and got a box of Doan's Kidney Pills. They took all the pain out of my back. I conscientiously advise others to take them."

For sale by all dealers. Price 50c Foster-Milburn Co., Buffalo, N. Y., sole agents for the United States.

Remember the name—Doan's—and take no substitute 129

Chas. Hofherr's "Clover Leaf" Bread.

Made from "Clover Leaf" flour, is the finest bread made in Newark. For sale on wagon and at groceries. 8-5-10t

L. BAUREIS

For Fifty-three Years in Shoe Business at Delaware Died this Morning Aged 79 Years.

(Special Telegram.)

Delaware, Aug. 14—L. Baureis, 79, years of age and who was for 53 years engaged in the shoe business, died at his home here early this morning. Mr. Baureis leaves three children.

BLOOD POISON

Bone Pains, Itchings, Swellings

If you have aches and pains in bones, back and joints, Itching Scaly Skin, Blood feels hot, Swollen Glands, Eruptions and Bumps on the Skin, Mucus Patches in Mouth, Sore Throat, Pimples, Copper Colored Spots run-down, Ulcers on any part of the body, Hair or eyebrows falling out, take **Botanic Blood Balm, guaranteed** to cure the worst and most deep seated cases. Heals all sores, stops aches and pains, reduces all swellings, makes old, pure and rich, completely changing the blood into a healthy condition. **Old Rheumatism, Catarrh, Eczema, Scrofula,** are caused by Poison in the Blood. B B B stops Hawking and Spitting, stops Itching and Scratching, cures Rheumatism, Catarrh, heals all Scales, Scabs, Eruptions, Watery Blisters, by giving pure, healthy blood to affected parts.

Blood Balm Cures Cancers of all Kinds, Suppurating Swellings, Festering Sores, Tumors, Ugly Ulcers. It heals the worst cancer perfectly. If you have a persistent Pimple, Swellings, Stinging Pains, take Blood Balm and they will disappear before they develop into Cancer.

Pleasant and safe to take. Thoroughly tested for 30 years. Composed of Pure Botanic Ingredients. Strengthens weak kidneys and weak stomachs, cures dyspepsia. At Druggists $1 Per Large Bottle. Complete directions. Sold in Newark by

ERNEST T. JOHNSON.

DISPATCH

From Consul Jewell Tells of Conditions at Fort de France, After the Big Storm.

Washington, Aug. 14—(Bulletin)—The state department has received the following dispatch from Consul Jewell at Fort de France, Martinique:

"Cane, cocoa and coffee crops total loss. Fruits and vegetables positively destroyed. Every town and village injured. Thousands of houses down Deaths are few Communication difficult Bread stuffs, provisions, galvanizing roofing will find ready sale.

(Signed) "JEWELL"

NEWSOM HEIRS

Of Ohio Sue to Recover Land From the Union Pacific Company.

Omaha, Neb. Aug. 14—Sallie M Newsom, the widow, and other heirs of the late Logan C. Newson, of Columbus, Ohio, have begun suit in Federal court against the Union Pacific Railway company to secure title to 123,633 acres of land in Keith, Lincoln and McPherson counties, Nebraska. It is set forth in the petition that in 1884 the Union Pacific company made a contract with John Bratt and Company to sell the land in question to the firm for $185,453.50, that after $115,311 38 had been paid upon it the contract was transferred from one company to another, finally, in 1896, passing into the possession of Mr. Newsom, the plaintiffs say that the company refused to give deeds to the land, attempting to declare the contracts between it and Newsom forfeited.

Mother Gray's Sweet Powders

for Children Mother Gray, for years a nurse in the Children's Home in New York, treated children successfully with a remedy, now prepared and placed in the drug stores, called Mother Gray's Sweet Powders for Children. They are harmless as milk, pleasant to take and never fail A certain cure for feverishness, constipation, headache, teething and stomach disorders and remove worms At all druggists, 25c Don t accept any substitute. Sample sent FREE Address Allen S Olmstead, LeRoy, N Y. 3

KILLED A BIG CAT

Which They Mistook for a Panther—Young Treece's Ill Luck.

Findlay, O., Aug. 14—After spending the night in the woods near Rawson searching for a panther a posse of farmers cornered what to each and every one appeared to be the object of their search.

Turning their shotguns, rifles and revolvers toward a pair of eyes that blazed among the branches of a maple tree, every man and boy composing the party fired. Instead of a panther a huge house cat belonging to Firmin Treece, a farmer, fell to the ground riddled with bullets. Treece valued the cat highly, and insisted upon appeasing his anger by trouncing his son, who was a member of the searching party Friends interfered and the boy escaped a drubbing

End of Bitter Fight.

"Two physicians had a long and stubborn fight with an abcess on my right lung," writes J. F. Hughes of Du Pont, Ga., "and gave me up. Everybody thought my time had come. As a last resort I tried Dr. King's New Discovery for Consumption. The benefit I received was striking and I was on my feet in a few days. Now I've entirely regained my health." It conquers all Coughs, Colds and Throat and Lung troubles. Guaranteed by Frank D. Hall's drug store. Price 50c and $1 00

St. Paul's Notes.

At the session of the West End Mission Luther League last evening Carl Kappes read a very interesting and instructive paper on "What Ought We to Believe," which was briefly commented upon by Pastor Schindel Mrs Myrtle Orr was elected delegate to the district convention to be held at Stovertown on the 26th, and Mrs Callie Johnson alternate

St Paul's choir will rehearse this evening at 7 o'clock instead of the usual hour of 7 30.

The walls of the bible school rooms have been completed by Mr. John Wagenheim The contractors will put on the metal ceiling next week

She Shot Well

Lon Angeles, Cal., Aug. 14—Mrs. S. D Davis a rancher's wife, Thursday shot a tramp who gives the name of John Stuck, of Peoria, Ill. He was prowling around the barn and being ordered away, attacked the woman with a club, when she fired. Stuck cannot live.

Wink the Wizard.

Oxford Flakes

The largest package
The best goods
The lowest price

Try Them *Insist on your Grocer supplying them.*

Three Sizes: 7c., 10c., 20c.

OXFORD PURE FOOD CO., Ltd.
DETROIT, MICHIGAN

1

A delicious, table delicacy with all the goodness of the grain retained. Its purity is protected, goodness guaranteed by airtight, friction-top tins, a feature particularly desirable for its cleanliness; something so uncommon in common syrups. Three sizes, 10c, 25c and 50c, at all grocers.

CORN PRODUCTS CO., New York and Chicago.

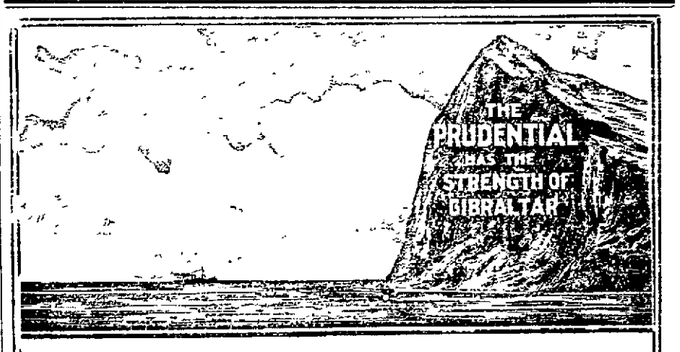

The Business World

has very little use for the man not prepared to meet its requirements. A Life Insurance policy payable to your Estate is a good Guarantee for your debts.

Policies which Guarantee Security and Profitable Returns are issued to Insurable Persons between ages 1 to 70, in amounts from $100,000 to $15, by

THE PRUDENTIAL
Insurance Company of America.

JOHN F. DRYDEN, President. Home Office, Newark, N. J.

C. E. WELLER Assistant Superintendent,

Hibbert & Schaus Block, Newark O

Scott's Santal-Pepsin Capsules

A POSITIVE CURE

For Inflammation or Catarrh of the Bladder and Diseased Kidneys. No cure no pay. Cures quickly and Permanently the worst cases of Gonorrhoea and Gleet, no matter of how long standing. Absolutely harmless. Sold by druggists. Price $1 00, or by mail, postpaid, $1.00, 3 boxes, $2.75.

THE SANTAL-PEPSIN CO., BELLEFONTAINE, OHIO.

Sold by City Drug Store.

A. N. BANTON,

ELECTRICAL CONTRACTOR AND SUPPLIES.

Ceiling and desk fans. No 49 North Third street, with Sayre's, the plumber. Both 'phones. Residence, old phone.

FITS STOPPED FREE Permanently Cured by DR. KLINE'S GREAT NERVE RESTORER

No Fits after first day's use. CONSULTATION, personal or by mail, free and strictly confidential. $2 TRIAL BOTTLE FREE. Permanent Cure, not only temporary relief, of all Nervous Disorders, Epilepsy, Spasms, St. Vitus' Dance, Debility, Exhaustion. Founded 1884. DR. R. H. KLINE, 931 Arch St., Philadelphia

WALDO TAYLOR,
Attorney and Counsellor at Law.
Newark, Ohio.

Will practice in County, State and Federal Courts and give prompt attention to all business entrusted to his care. Special attention given to business of Executors, Administrators, Guardians, and Assignments and Partitions of Real Estate Office over Real Estate office, North Side Public Square.

Wash Goods at Half Price Saturday

SHIRT WAISTS AT LESS.

Japanese Silk Waists the $3.95 and $5.00 quality to close at

$2.00 Each.

A Few Wash Dresses to close at ***$1.50*** each.

Capes---The medium weights, but nice qualities, choice to close

$2.50 Each.

THE A. A. Griggs COMPANY

FRIGHTFUL.

(Continued from page 1)

was the driving of the Turks out of Europe, to enable him to punish the assasins of Alexander and Draga, and thus square himself with Russia and Austria.

Reports indicate that the unrest is spreading into Roumania, the most thoroughly Mohammedanized of Turkey's European province.

Trustworthy information from Chegani, in the district of Florina, says the Turks have decided to murder the Austrian consul.

Great anxiety prevails at Monastir owing to the threatening attitude of the Turkish soldiers. It is stated that the French and Italian consuls are in danger of their lives.

Fighting is proceeding at Chernareka, near Gumenje, to which place reinforcements have been sent. A great movement of troops is proceeding at Mitrovitza, Salonica and Sorovitch.

The insurgents have occupied Kilsura and Pissordere, and all the Albanian rebels have been disastrously defeated in the Debyrsko region. A Turkish post near Sorovitch has been robbed.

"Clover Leaf" flour is a high patent flour and makes whitest bread. Buy a sack if you have never used it, and note how much better your bread will be. National Mill Co. 8-5 10t

DRINK PETROLEUM AS A PUNISHMENT

Berlin, Aug. 14—Goaded on by an unusually strong public opinion, the kaisers war against brutal officers and non-commissioned officers in the army continues and hardly a day passes that no judgment is passed.

The latest sensation comes from Aix La Chapelle, where a color sergeant of the Fourtieth regiment has been sentenced by court-marital to seven weeks' imprisonment for making soldiers drink petroleum as a punishment.

Ordinary household accidents have no terrors when there's a bottle of Dr. Thomas' Electric Oil in the medicine chest. Heals burns, cuts, bruises sprains. Instant relief.

Cool Nights and Cooler Weather Coming.

NOW'S THE TIME

To buy your heavy suits while you can get them at Half-Price and less. We have a good assortment of Ladies Tailor-Made Suits in all colors and prices which will be cut in two during the next week. We want to reduce stock before inventory and the prices we are making ought to sell them quick.

One lot $10 and $12.50 suits - - - - - - ***$5.00.***
One lot $15 and $17.50 suits - - - - - - ***$7.50.***
One lot $18.50 and $20.00 suits - - - - - - ***$10.00.***
Ladies Waists—The regular $1.98 kind to close out at ***98c.***
All Summer Waists at Proportionally Low Prices.

Meyer & Lindorf.

We Give Sperry & Hutchinson's Green Trading Stamps.

CLOSE CALL

If Train Had Gone Two Inches Farther Mr. Ramey Would Have Lost His Foot.

Centerburg, O., Aug. 11—Mr. Ramey, who lives near the depot, attempted to cross the railroad behind a caboose and some cars that were standing on the track and when directly behind the cars the engine and some cars hit the train, causing it to rebound, striking Mr. Ramey and knocking him down. One of the wheels caught his shoe and held him fast until he was released by some persons that were near at the time. Had the train gone back two inches more it would have amputated his foot and probably would have killed him. Mr. Ramey is well known here and is the father of E. M. Ramey who is a candidate for infirmary director. All will be glad to learn that Mr. Ramey was practically unhurt.

If during the heated term, you do not bake at home, remember that Charles Hofherr, "Artisan Baker," makes Clover Leaf bread. Like home made bread. 8-5-10t

DOZEN

NEW WELLS TO BE DRILLED BY OHIO COMPANY

In the Homer Gas Field This Fall—Company Will Have 75 Producing Wells.

The Ohio Fuel Supply company has contracted with Stretton & Son, of Lancaster, for the drilling of twelve additional gas wells in the Home, Licking county field, this fall, and when they are completed that company will possess seventy-five producing wells in that territory. It is a conservative estimate that each of the entire seventy-five will produce a million cubic feet of gas daily, which will make the magnificent production at the very lowest estimate 75,000,000 cubic feet per day.

The company has just completed a 12-inch main from this field to Columbus which will have the supplying of a portion of that city in charge. Zanesville's main is an eight and one-fourth inch pipe.

BY TROLLEY

A. O. U. W. Degree Team Will Go From Newark to Cincinnati to Attend the Grand Lodge.

The degree team of the A. O. U. W. of this city, which is one of the best drilled teams in the state, will go to Cincinnati on August 24 to take part in the drilling contest for the best drilled team at the meeting of the Grand Lodge in that city. The members of the team and their friends have made arrangements to leave Newark over the Columbus, Buckeye Lake and Newark Traction line on Monday, August 24 at 5 o'clock a. m., and will make the entire trip to Cincinnati by means of the traction lines. This will be the longest trip over traction lines ever known in the United States, and the first long excursion ever run in Ohio.

The car is scheduled to arrive in Dayton at 11 a. m., when the excursionists will visit the Soldiers' Home and take in the sights in Dayton. The team will arrive in Cincinnati about five o'clock in the evening.

DESPERATE FIGHT

Put up by George Moore Ex-Convict Who Was Caught in Main Street Grocery, But Officer Doc Brooke Brought Him to Time.

One of the best captures ever made by the Newark police, was that of George Moore about three o'clock this morning, by Officer "Doc" Brooke, who caught Moore practically in the act of burglarizing the grocery of Lamb & Palmer, on West Main street, in the room formerly occupied by the Linehan grocery.

Under the stairway on the west side of the building, leading up to the German Express office, there is a small window about 10 feet from the ground, the window being about two feet square. It was through this opening that Moore secured an entrance into the grocery.

Officer "Doc" Brooke had gone past the store and tried the doors earlier in the night, and had found them all secure, but on his second round as he tried the side door next the alley it gave way to his effort and through the crack he saw a man in the store. The officer pulled his gun and just at this the burglar made a dash past him for liberty. Brooke caught him around the waist and a desperate struggle ensued between the courageous, powerful officer and the athletic young burglar. This continued for some moments, and during the struggle the officer's revolver was discharged, which attracted the attention of Officers Bell, Scott and Glassmeier, who were in the vicinity, and they hastened to Brooke's assistance. He had subdued his man by this time, however, and Moore was taken to the city prison, where a charge of burglary was placed against him.

At the prison, nothing that would connect him with the burglary of the grocery, in which he was caught, was found on his person, but other things that he had evidently not come by honestly, were taken from his pockets.

There was a card case ,a membership ticket in the Painters, Decorators and Paperhangers' union, issued to John Maley, of Duluth, a working card issued by the St. Louis Trades Council, a book of regulations of the Pennsylvania Relief department, all issued to John Maley. An annual pass on the B. & O. issued to W. J. Bline, an engineer, of 60 Pearl street, this city, a receipt issued to Jennie Bline, wife of W. J. Bline, for dues for August, 1903 in the Court of Honor, and the signature of W. J. Bline, attested by F. M. B. Windle, the other portion of this paper being missing, were also found on Moore when he was searched.

The firm of Lamb & Palmer had fixed up money for deposit in a sack, which contained a considerable sum. This was put in the safe Thursday evening, and for some reason the safe was not locked.

It was reported by one of the proprietors early Friday morning that the sack of money was missing, but after the excitement had subsided somewhat the cash was found in the safe just where it was left Thursday night. It may be stated that the money was transferred to the strong box of one of the city banks as soon as the bank was open Friday. The firm had not banked its money for several days.

Moore is known as a desperate man, young, athletic and powerful, who will stop at nothing to gain his end. He has been to the Reformatory at Mansfield, from which place he made one of the most daring and sensational escapes in the prison history of Ohio. He was afterward sent to the Ohio penitentiary from which institution he was twice paroled.

The officers of two cities, Newark and Mt. Vernon, made desperate and unsuccessful efforts to capture him for violating his parole, and several times he gave them battle. He has been shot at on numerous occasions, but seemed to bear a charmed life, as he has never been seriously wounded in his encounters with officers.

He is absolutely faerless and will take any kind of a chance, however desperate, to escape.

Considering the character of the man, his well known physical prowess and the fact that being caught as he was, he would stop at nothing to evade arrest, Officer Brooke deserves the highest praise for his work in making the capture.

He is today being commended in an unstinting and ungrudging manner by Chief Sheridan, Captain Howard and his fellow officers for his courageous conduct in making the important capture of George Moore.

TO SOUTH

Capt and Mrs Runcie of the Salvation Army Are Ordered—Ensign Brindley is Coming

Captain and Mrs. Runcie who have done splendid work as the head of the Salvation Army in Newark, announced Friday morning that they had been ordered south by headquarters and will leave next Wednesday for Atlanta, Ga., where they will be stationed.

Capt. and Mrs. Runcie will be succeeded in the local work by Ensign and Mrs. Bridley of Massillon, Ohio.

A farewell service will be held Sunday and the last service conducted by Capt. and Mrs. Runcie will be held on the street next Tuesday evening, Ensign and Mrs. Bridley giving their welcoming service the following evening.

Capt. Runcie and his wife have done good service here and have made many friends who will regret to learn of their new orders.

Mrs. Mollie Allen, of South Fork, Ky., says she has prevented attacks of cholera morbus by taking Chamberlain's Stomach and Liver Tablets when she felt an attack coming on. Such attacks are usually caused by indigestion and these Tablets are just what is needed to cleanse the stomach and ward off the approaching attack. Attacks of bilious colic may be prevented in the same way. For sale by all druggists.

Why send money out of town to buy Flour when right here in your own city is made Sites & Kellenberger's Best Flour on Earth and right here every week the money is paid out for labor for manufacturing this flour, and this money goes directly to your merchant and grocer your butcher and baker and farmer and gardner. 8-14-d6t

Wink the Wizard.

The Newark Business College.

Bookkeeping, shorthand, typewriting, English, day and evening. Lansing block. tf

A Fine Summer Tonic Is

Walther's Peptonized Port

Also valuable in cases of Indigestion and stomach troubles. Try it on our guarantee. If you are not benefited we will return your money. Price 50c. and $1.00.

D. D. D.

Is the name given to the best remedy we know of for Eczema, Salt Rheum, Tetter and all skin eruptions. To those afflicted with any of these troublesome ailments it is worth many times the price we ask for it. $1.00 per bottle. Agency at

Hall's Drug Store.

Rexall Dyspepsia Tablets,

Are increasing in sale as their worth becomes known. They cure Dyspepsian and Indigestion, by natural methods. Following is the

GUARANTEE:

We guarantee this preparation to give satisfaction, if it does not, come back and get your money it belongs to you and we want you to have it.

Hall's Drug Store.

FINE CANDIES a specialty. Rubel and Allegretti's Chocolate Creams are the great favorites. We have them always fresh and good at

Hall's Drug Store.
10 North Side Square.

J. B. Rosebrough, Manager

THE AUDITORIUM

Tuesday, Aug 18

The Record Breaker and Pace Maker.

John W. Vogel's Big Minstrels

All White.

A Prodigious Body of Stellar Lights of Modern Minstrelsy.

JNO. W. VOGEL.

A Magnificent Presentation of the World's Newest, Cleanest, Finest, Amuseing, Brightest "Best by Test."

Forming in its entirety the Biggest, Best and Most Complete Minstrel Organiaztion in existence.

A Gigantic Concourse of Minstrel Performers. A Bigger, Better and Grander Show than was ever seen before. A new show with new features.

Free street parade at noon. Sale of seats at Wiles-Erman Drug Store.

Prices 25, 50 and 75 cens.

Varnish Saves Lots of Work.
Paint Makes Old Things New.
Try the Star Paint Shop for any wants in line of painting.

WITH PAINT.

Outside **PAINT** Inside

Makes any old thing new.
Varnish saves lots of work too.
For anything you want in Paints or Painting, try the Star once. They will try to please you.
35 N. Second street. Phone 746.

Special Engagement of

Wink, The Wizard

Of Berlin, Germany, Commencing

Saturday, Aug. 15.

He will give exhibitions of his marvelous skill in our show window, and comes to us recommended by all who seen him as

The Greatest Artist of the Age.

Wink Wizard will paint in our window DAILY from 9 to 11 a. m. and 2 to 4 p. m. Evenings from 7 to 9. All of his PAINTINGS made on canvass in plain sight before you, will be

GIVEN AWAY ABSOLUTELY FREE.

It's a grand opportunity to embellish your homes, and we wish to say that the paintings are well worthy of even the millionaire's parlor, as well as the public hall and other conspicuous positions where they will stand expert criticism.

Size 14x22 Paintings, unframed, free with $2.00 purchase or Over.
Size 22x36 Paintings, unframed, free with $5.00 Purchase or Over.

Your purchases can be made from any of our numerous departments and pictures will be delivered to any part of the city. SPECIAL SALES IN ALL DEPARTMENTS DURING THE WIZARD'S STAY AT OUR STORE.

WASH GOODS.

150 patterns at ***one half*** the original price, from 2 1 2c upwards.

The above sale is on a beautiful line of goods, all purchased this season.

Silk Suits from ***$7.50*** upwards.

WASH SUITS.

All that we have on hand, have been still further reduced in price, as we are determined to sell every suit during this sale.

SHIRT WAISTS

From ***25c*** upward. All have been still further reduced for this sale to clean them out. The ***25c*** waists would be excellent values at 50c.

All Fans at 1-3 off marked price.

FURNITURE.

Rocking chairs with arms ***$1.00*** and up.
Side Boards ***$14*** and up.
Parlor Suits from ***$15.50*** and up.
Combination cases ***$10*** and up.

SEE OUR MISSION FURNITURE===THE LATEST AND SWELLEST.

The prices on our beautiful line of summer merchandise would indicate that there was a WIZARD around.

These goods will be on sale at above prices on ***Friday Morning.***

Wink Wizard commences his business on Saturday morning.

We have hired several experienced saleswomen this week, and Mr. Henry Link is now assisting on the floor. We are especially anxious that our customers ***shall have excellent attention.***

Newark's Great Department Store.

THE POWERS-MILLER CO.

Union Block, Church Street.

Orchestra Saturday Evening.

NewspaperArchive.com